

CHELAN FIRE AND RESCUE



**February 2018
Incident Statistics**

Chelan Fire & Rescue

Chelan, WA

This report was generated on 3/21/2018 9:55:17 AM



Response Activity Breakdown by Category for Date Range

Start Date: 02/01/2018 | End Date: 02/28/2018

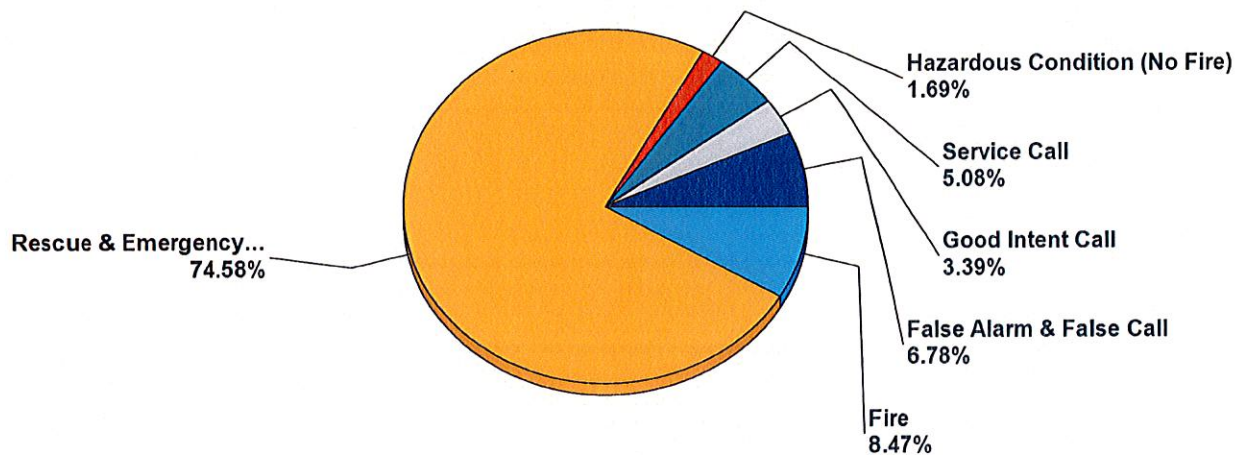

MAJOR INCIDENT TYPE	# INCIDENTS	% of TOTAL
Fire	5	8.47%
Rescue & Emergency Medical Service Incident	44	74.58%
Hazardous Condition (No Fire)	1	1.69%
Service Call	3	5.08%
Good Intent Call	2	3.39%
False Alarm & False Call	4	6.78%
TOTAL	59	100.00%

Only REVIEWED incidents included

Chelan Fire & Rescue

Chelan, WA

This report was generated on 3/21/2018 9:58:54 AM



Incident Type Count per Zone for Date Range

Start Date: 01/01/2018 | End Date: 02/28/2018

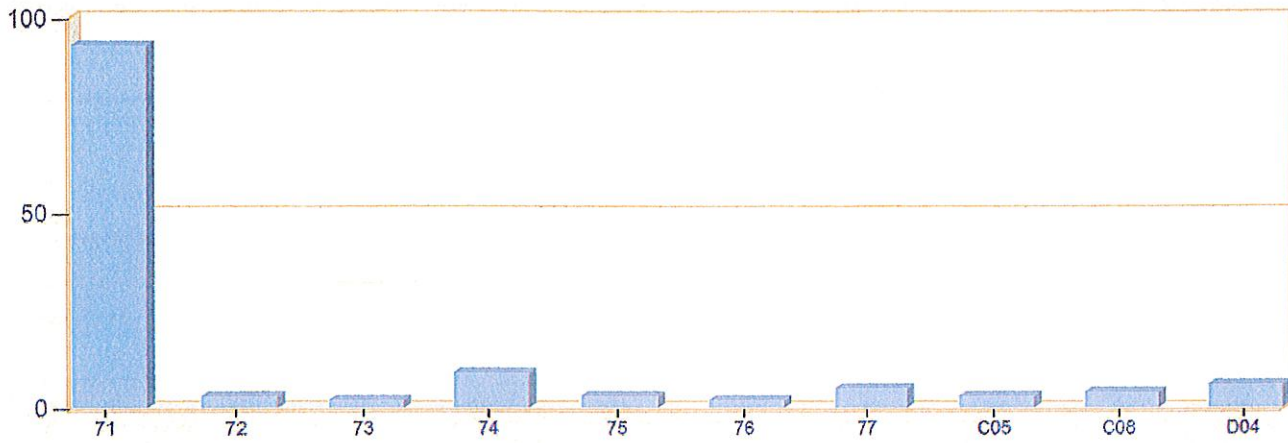

ZONES	INCIDENT TYPE	COUNT
71 - City of Chelan		
	111 - Building fire	1
	114 - Chimney or flue fire, confined to chimney or flue	1
	131 - Passenger vehicle fire	1
	300 - Rescue, EMS incident, other	1
	320 - Emergency medical service, other	1
	321 - EMS call, excluding vehicle accident with injury	76
	322 - Motor vehicle accident with injuries	2
	323 - Motor vehicle/pedestrian accident (MV Ped)	1
	324 - Motor vehicle accident with no injuries.	1
	561 - Unauthorized burning	2
	711 - Municipal alarm system, malicious false alarm	1
	731 - Sprinkler activation due to malfunction	3
	740 - Unintentional transmission of alarm, other	1
	743 - Smoke detector activation, no fire - unintentional	1
	<i>Total Incidents for 71 - City of Chelan:</i>	93
72 - Chelan Falls		
	251 - Excessive heat, scorch burns with no ignition	1
	321 - EMS call, excluding vehicle accident with injury	2
	<i>Total Incidents for 72 - Chelan Falls:</i>	3
73 - Union Valley		

Zone information is defined on the Basic Info 3 screen of an incident.
Only REVIEWED incidents included.

ZONES	INCIDENT TYPE	COUNT
	111 - Building fire	1
	554 - Assist invalid	1
	<i>Total Incidents for 73 - Union Valley:</i>	2
74 - Howard Flats, Chelan Airport		
	162 - Outside equipment fire	1
	300 - Rescue, EMS incident, other	1
	321 - EMS call, excluding vehicle accident with injury	3
	322 - Motor vehicle accident with injuries	2
	600 - Good intent call, other	2
	<i>Total Incidents for 74 - Howard Flats, Chelan Airport:</i>	9
75 - South Lakeshore		
	120 - Fire in mobile prop. used as a fixed struc., other	1
	321 - EMS call, excluding vehicle accident with injury	2
	<i>Total Incidents for 75 - South Lakeshore:</i>	3
76 - Northshore		
	321 - EMS call, excluding vehicle accident with injury	2
	<i>Total Incidents for 76 - Northshore:</i>	2
77 - Bear Mountain, Hawks Meadow, Pat & Mikes		
	321 - EMS call, excluding vehicle accident with injury	3
	322 - Motor vehicle accident with injuries	2
	<i>Total Incidents for 77 - Bear Mountain, Hawks Meadow, Pat & Mikes:</i>	5
C05 - Chelan County Fire Protection District 5		
	111 - Building fire	1
	142 - Brush or brush-and-grass mixture fire	1
	651 - Smoke scare, odor of smoke	1
	<i>Total Incidents for C05 - Chelan County Fire Protection District 5:</i>	3
C08 - Chelan County Fire Protection District 8		
	321 - EMS call, excluding vehicle accident with injury	1
	322 - Motor vehicle accident with injuries	1
	324 - Motor vehicle accident with no injuries.	1
	444 - Power line down	1
	<i>Total Incidents for C08 - Chelan County Fire Protection District 8:</i>	4
D04 - Douglas County Fire Protection District 4, Orondo		
	100 - Fire, other	1
	142 - Brush or brush-and-grass mixture fire	1
	172 - Cultivated orchard or vineyard fire	1
	700 - False alarm or false call, other	2

Zone information is defined on the Basic Info 3 screen of an incident.
Only REVIEWED incidents included.

ZONES	INCIDENT TYPE	COUNT
	732 - Extinguishing system activation due to malfunction	1
	<i>Total Incidents for D04 - Douglas County Fire Protection District 4, Orondo:</i>	6
<i>Total Count for all Zone:</i>		130

Zone information is defined on the Basic Info 3 screen of an incident.
Only REVIEWED incidents included.

Chelan Fire & Rescue

Chelan, WA

This report was generated on 3/21/2018 9:56:56 AM



Incident Statistics

Start Date: 02/01/2018 | End Date: 02/28/2018

INCIDENT COUNT			
INCIDENT TYPE		# INCIDENTS	
EMS		44	
FIRE		15	
TOTAL		59	
TOTAL TRANSPORTS (N2 and N3)			
APPARATUS	# of APPARATUS TRANSPORTS	# of PATIENT TRANSPORTS	TOTAL # of PATIENT CONTACTS
TOTAL			
PRE-INCIDENT VALUE		LOSSES	
\$15,000.00		\$15,000.00	
CO CHECKS			
TOTAL			
MUTUAL AID			
Aid Type		Total	
Aid Given		7	
OVERLAPPING CALLS			
# OVERLAPPING		% OVERLAPPING	
6		10.17	
LIGHTS AND SIREN - AVERAGE RESPONSE TIME (Dispatch to Arrival)			

Station	EMS	FIRE
Chelan County	0:13:25	0:12:33
Douglas County		0:12:13
S71 - City of Chelan	0:03:32	0:06:52
S72 - Chelan Falls	0:07:17	
S73 - Union Valley		0:23:20
S74 - Howard Flats, Chelan Airport	0:09:48	
S75 - South Lakeshore	0:19:02	0:23:19
S76 - North Shore	0:07:45	
S77 - Bear Mountain, Hawks Meadow, Pat & Mikes	0:09:42	
AVERAGE FOR ALL CALLS		0:08:52

LIGHTS AND SIREN - AVERAGE TURNOUT TIME (Dispatch to Enroute)		
Station	EMS	FIRE
Chelan County	0:00:14	0:07:17

Only Reviewed Incidents included. CO Checks only includes Incident Types: 424, 736 and 734. # Apparatus Transports = # of incidents where apparatus transported. # Patient Transports = # of PCR with disposition "Treated, Transported by EMS". # Patient Contacts = # of PCR contacted by apparatus. This report now returns both NEMSIS 2 & 3 data as appropriate.

Douglas County		0:01:31
S71 - City of Chelan	0:01:30	0:01:44
S72 - Chelan Falls	0:02:07	
S73 - Union Valley		0:07:32
S74 - Howard Flats, Chelan Airport	0:01:32	
S75 - South Lakeshore	0:07:37	0:08:21
S76 - North Shore	0:01:22	
S77 - Bear Mountain, Hawks Meadow, Pat & Mikes	0:03:20	

AVERAGE FOR ALL CALLS

0:03:00

AGENCY	AVERAGE TIME ON SCENE (MM:SS)
Chelan Fire & Rescue	36:48

Only Reviewed Incidents included. CO Checks only includes Incident Types: 424, 736 and 734. # Apparatus Transports = # of incidents where apparatus transported. # Patient Transports = # of PCR with disposition "Treated, Transported by EMS". # Patient Contacts = # of PCR contacted by apparatus. This report now returns both NEMSIS 2 & 3 data as appropriate.

Chelan Fire & Rescue

Chelan, WA

This report was generated on 3/21/2018 9:59:43 AM



Incidents by Hour for Station for Date Range

Station: All Stations | Start Date: 02/01/2018 | End Date: 02/28/2018

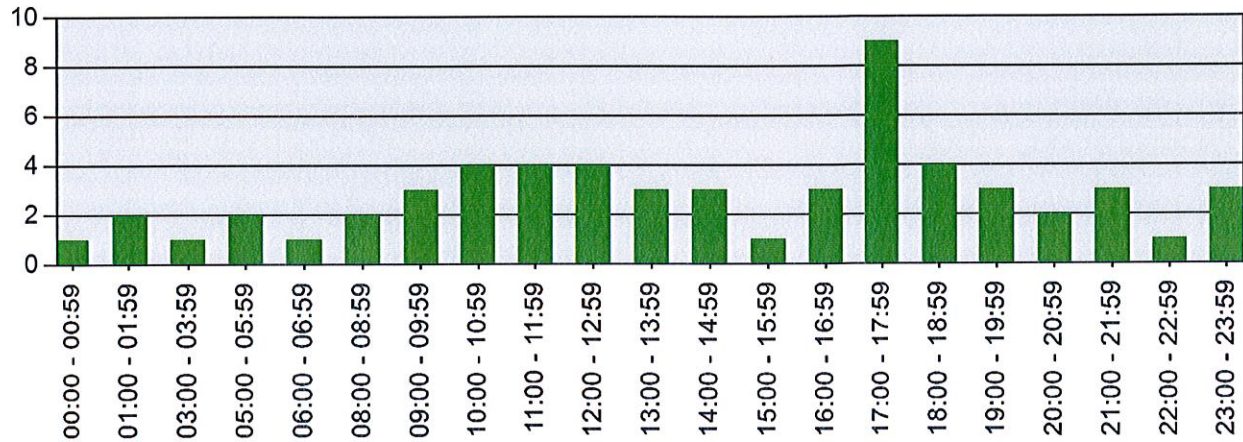

Hour	# Incidents
00:00 - 00:59	1
01:00 - 01:59	2
03:00 - 03:59	1
05:00 - 05:59	2
06:00 - 06:59	1
08:00 - 08:59	2
09:00 - 09:59	3
10:00 - 10:59	4
11:00 - 11:59	4
12:00 - 12:59	4
13:00 - 13:59	3
14:00 - 14:59	3
15:00 - 15:59	1
16:00 - 16:59	3
17:00 - 17:59	9
18:00 - 18:59	4
19:00 - 19:59	3
20:00 - 20:59	2
21:00 - 21:59	3
22:00 - 22:59	1
23:00 - 23:59	3

Only REVIEWED incidents included.



**EMERGENCY
REPORTING**

emergencyreporting.com

Doc Id: 1010

Page # 1

Chelan Fire & Rescue

Chelan, WA

This report was generated on 3/21/2018 10:08:32 AM



Incidents by Day of the Week for Date Range

Start Incident Type: 100 | End Incident Type: 911 | Start Date: 02/01/2018 | End Date: 02/28/2018

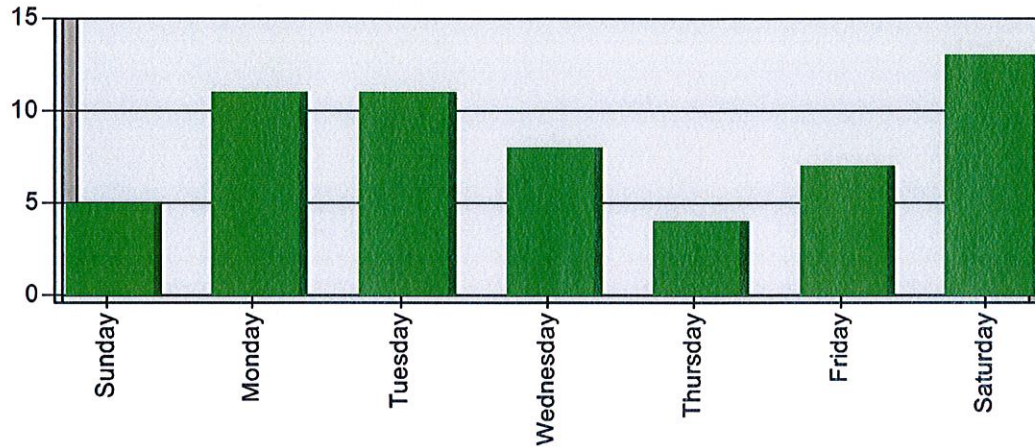

DAY OF THE WEEK	# INCIDENTS
Sunday	5
Monday	11
Tuesday	11
Wednesday	8
Thursday	4
Friday	7
Saturday	13
TOTAL	59



**EMERGENCY
REPORTING**

emergencyreporting.com

Doc Id: 1284

Page # 1

Chelan Fire & Rescue

Chelan, WA

This report was generated on 3/21/2018 10:01:33 AM



Incidents by Month for Month Range

Start Month: January | End Month: February | Year: 2018

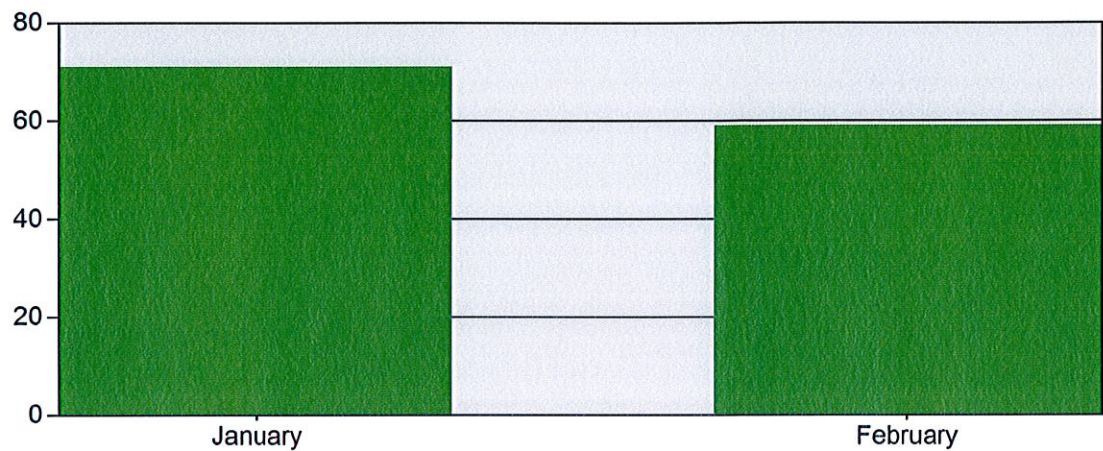

MONTH	INCIDENTS
January	71
February	59

Only REVIEWED incidents included

Chelan Fire & Rescue

Chelan, WA

This report was generated on 3/21/2018 9:57:38 AM



Incident Count per Zone for Date Range

Start Date: 02/01/2018 | End Date: 02/28/2018

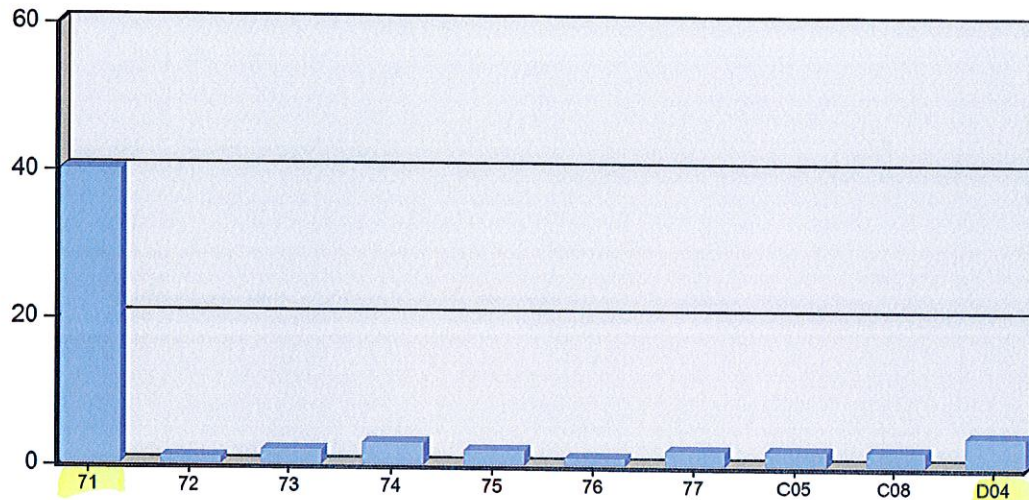

ZONE	# INCIDENTS
71 - City of Chelan	40
72 - Chelan Falls	1
73 - Union Valley	2
74 - Howard Flats, Chelan Airport	3
75 - South Lakeshore	2
76 - Northshore	1
77 - Bear Mountain, Hawks Meadow, Pat & Mikes	2
C05 - Chelan County Fire Protection District 5	2
C08 - Chelan County Fire Protection District 8	2
D04 - Douglas County Fire Protection District 4, Orondo	4
TOTAL:	59

Zone information is defined on the Basic Info 3 screen of an incident. Only REVIEWED incidents included.

Chelan Fire & Rescue

Chelan, WA

This report was generated on 3/21/2018 10:07:20 AM



Count of Overlapping Incidents for Month for Year

Month: February | Year: 2018

# OVERLAPPING	% OVERLAPPING	TOTAL
6	10.17	59

OVERLAPPING INCIDENT DETAILS					
ALARM	CLEAR/CANCEL	INCIDENT #	INCIDENT TYPE	STATION	ZONE
2/3/2018					
2/3/2018 5:10:10 PM	2/3/2018 5:29:32 PM	2018-77	321	S71 - City of Chelan	City of Chelan
2/3/2018 5:19:17 PM	2/3/2018 5:59:34 PM	2018-78	321	S71 - City of Chelan	City of Chelan
2/12/2018					
2/12/2018 5:44:55 PM	2/12/2018 6:05:22 PM	2018-95	321	S71 - City of Chelan	City of Chelan
2/12/2018 5:46:56 PM	2/12/2018 6:07:30 PM	2018-96	321	S71 - City of Chelan	City of Chelan
2/17/2018					
2/17/2018 8:16:53 PM	2/17/2018 8:55:02 PM	2018-103	324	S77 - Bear Mountain, Hawks Meadow, Pat & Mikes	City of Chelan
2/17/2018 8:16:53 PM	2/17/2018 9:30:49 PM	2018-104	322	S77 - Bear Mountain, Hawks Meadow, Pat & Mikes	Bear Mountain, Hawks Meadow, Pat & Mikes

Percentage of incidents overlapping from total incidents in month, year. Compared incident time range as either Alarm to Cancel or Alarm to Clear for incidents that have either Cancel or Clear time recorded. Reviewed calls only. Group by date. Displays date, incident number, incident type (numeric only), zone, and station.



EMERGENCY REPORTING

emergencyreporting.com

Doc Id: 1120

Page # 1

Chelan Fire & Rescue

Chelan, WA

This report was generated on 3/21/2018 10:03:10 AM



Property Values versus Losses per Incident for Date Range

Start Date: 01/01/2018 | End Date: 02/28/2018

INCIDENT #	PRE-INCIDENT VALUE	LOSSES
2018-3	\$99,328.00	\$2,000.00
2018-74	\$15,000.00	\$15,000.00
Totals:	\$114,328.00	\$17,000.00

Both the PRE-INCIDENT VALUE and LOSSES columns are the summation of the respective Property and Contents fields as recorded on the Basic Info 5 screen of an incident. Only REVIEWED incidents included. EMS incidents excluded.

Chelan Fire & Rescue

Chelan, WA

This report was generated on 3/21/2018 10:05:33 AM



Incident Count per Apparatus for Date Range

Start Date: 02/01/2018 | End Date: 02/28/2018

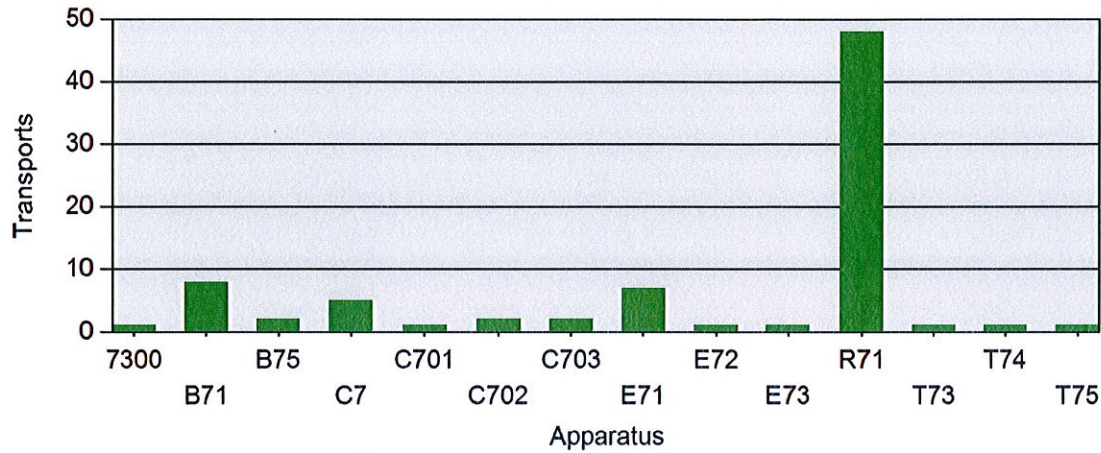

APPARATUS	# of INCIDENTS
7300	1
B71	8
B75	2
C7	5
C701	1
C702	2
C703	2
E71	7
E72	1
E73	1
R71	48
T73	1
T74	1
T75	1

Canceled apparatus (per the THIS APPARATUS WAS CANCELLED checkbox on Basic Info 4) not included. Only REVIEWED incidents included.



**EMERGENCY
REPORTING**

emergencyreporting.com

Doc Id: 658

Page # 1