

# **CHELAN FIRE AND RESCUE**



**March 2018  
Incident Statistics**

# Chelan Fire & Rescue

Chelan, WA

This report was generated on 4/10/2018 3:35:59 PM



## Response Activity Breakdown by Category for Date Range

Start Date: 03/01/2018 | End Date: 03/31/2018

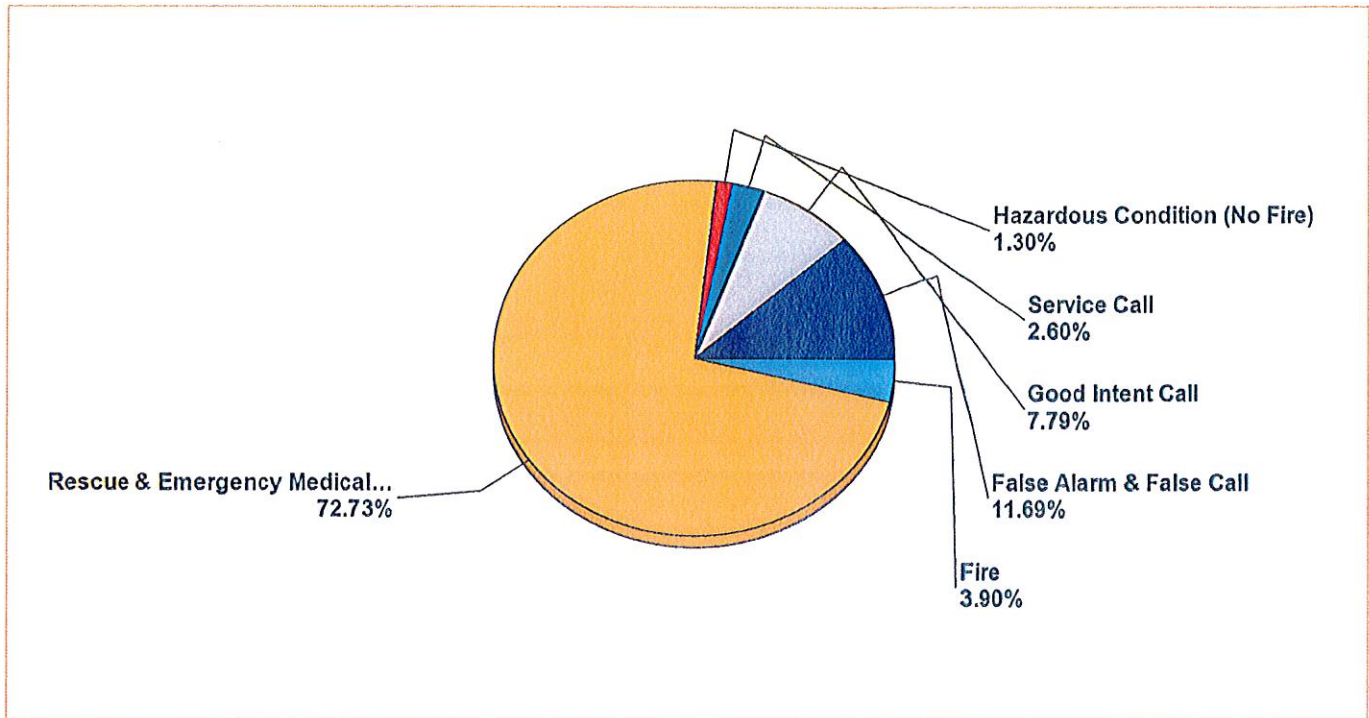

MAJOR INCIDENT TYPE	# INCIDENTS	% of TOTAL
Fire	3	3.90%
Rescue & Emergency Medical Service Incident	56	72.73%
Hazardous Condition (No Fire)	1	1.30%
Service Call	2	2.60%
Good Intent Call	6	7.79%
False Alarm & False Call	9	11.69%
<b>TOTAL</b>	<b>77</b>	<b>100.00%</b>

Only REVIEWED incidents included



# Chelan Fire & Rescue

Chelan, WA

This report was generated on 4/10/2018 3:41:03 PM



## Incident Type Count per Zone for Date Range

Start Date: 03/01/2018 | End Date: 03/31/2018

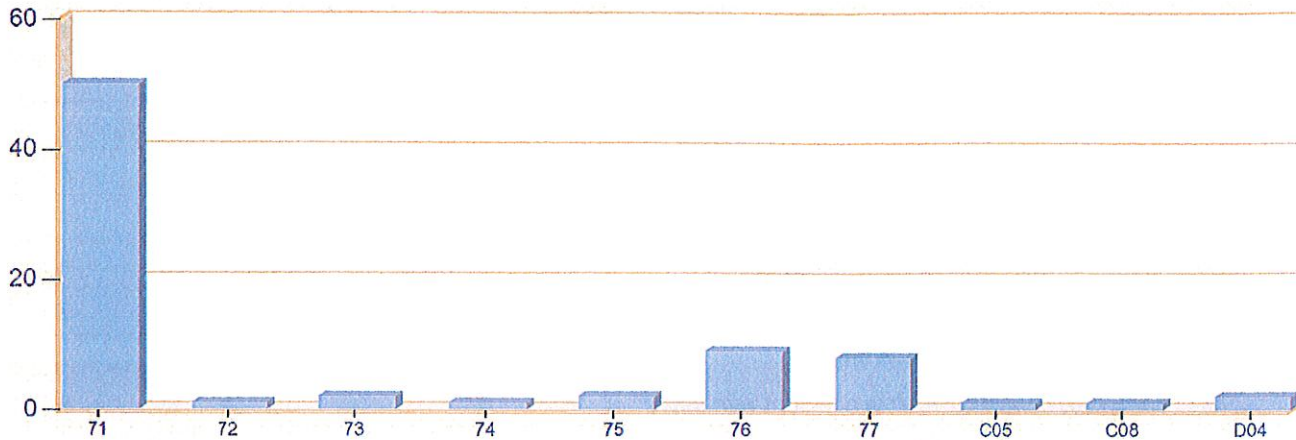

ZONES	INCIDENT TYPE	COUNT
<b>71 - City of Chelan</b>		
	321 - EMS call, excluding vehicle accident with injury	36
	322 - Motor vehicle accident with injuries	1
	441 - Heat from short circuit (wiring), defective/worn	1
	531 - Smoke or odor removal	1
	561 - Unauthorized burning	1
	600 - Good intent call, other	1
	651 - Smoke scare, odor of smoke	3
	711 - Municipal alarm system, malicious false alarm	1
	731 - Sprinkler activation due to malfunction	2
	735 - Alarm system sounded due to malfunction	1
	743 - Smoke detector activation, no fire - unintentional	1
	745 - Alarm system activation, no fire - unintentional	1
	<i>Total Incidents for 71 - City of Chelan:</i>	<i>50</i>
<b>72 - Chelan Falls</b>		
	142 - Brush or brush-and-grass mixture fire	1
	<i>Total Incidents for 72 - Chelan Falls:</i>	<i>1</i>
<b>73 - Union Valley</b>		
	142 - Brush or brush-and-grass mixture fire	1
	321 - EMS call, excluding vehicle accident with injury	1
	<i>Total Incidents for 73 - Union Valley:</i>	<i>2</i>

Zone information is defined on the Basic Info 3 screen of an incident.  
Only REVIEWED incidents included.

ZONES	INCIDENT TYPE	COUNT
<b>74 - Howard Flats, Chelan Airport</b>		
	321 - EMS call, excluding vehicle accident with injury	1
	<i>Total Incidents for 74 - Howard Flats, Chelan Airport:</i>	1
<b>75 - South Lakeshore</b>		
	321 - EMS call, excluding vehicle accident with injury	1
	631 - Authorized controlled burning	1
	<i>Total Incidents for 75 - South Lakeshore:</i>	2
<b>76 - Northshore</b>		
	321 - EMS call, excluding vehicle accident with injury	7
	322 - Motor vehicle accident with injuries	1
	324 - Motor vehicle accident with no injuries.	1
	<i>Total Incidents for 76 - Northshore:</i>	9
<b>77 - Bear Mountain, Hawks Meadow, Pat &amp; Mikes</b>		
	321 - EMS call, excluding vehicle accident with injury	5
	700 - False alarm or false call, other	1
	730 - System malfunction, other	1
	743 - Smoke detector activation, no fire - unintentional	1
	<i>Total Incidents for 77 - Bear Mountain, Hawks Meadow, Pat &amp; Mikes:</i>	8
<b>C05 - Chelan County Fire Protection District 5</b>		
	121 - Fire in mobile home used as fixed residence	1
	<i>Total Incidents for C05 - Chelan County Fire Protection District 5:</i>	1
<b>C08 - Chelan County Fire Protection District 8</b>		
	611 - Dispatched & cancelled en route	1
	<i>Total Incidents for C08 - Chelan County Fire Protection District 8:</i>	1
<b>D04 - Douglas County Fire Protection District 4, Orondo</b>		
	324 - Motor vehicle accident with no injuries.	2
	<i>Total Incidents for D04 - Douglas County Fire Protection District 4, Orondo:</i>	2
<b>Total Count for all Zone:</b>		<b>77</b>

Zone information is defined on the Basic Info 3 screen of an incident.  
Only REVIEWED incidents included.



# Chelan Fire & Rescue

Chelan, WA

This report was generated on 4/10/2018 3:37:22 PM



## Incident Statistics

Start Date: 03/01/2018 | End Date: 03/31/2018

INCIDENT COUNT			
INCIDENT TYPE		# INCIDENTS	
EMS		56	
FIRE		21	
TOTAL		77	
TOTAL TRANSPORTS (N2 and N3)			
APPARATUS	# of APPARATUS TRANSPORTS	# of PATIENT TRANSPORTS	TOTAL # of PATIENT CONTACTS
TOTAL			
PRE-INCIDENT VALUE		LOSSES	
\$0.00		\$0.00	
CO CHECKS			
TOTAL			
MUTUAL AID			
Aid Type		Total	
Aid Given		3	
OVERLAPPING CALLS			
# OVERLAPPING		% OVERLAPPING	
8		10.39	
LIGHTS AND SIREN - AVERAGE RESPONSE TIME (Dispatch to Arrival)			
Station	EMS	FIRE	
Chelan County		0:13:02	
S71 - City of Chelan	0:03:49	0:03:53	
S72 - Chelan Falls		0:11:25	
S73 - Union Valley	0:15:05	0:07:52	
S74 - Howard Flats, Chelan Airport	0:11:26		
S75 - South Lakeshore	0:20:35		
S76 - North Shore	0:07:40		
S77 - Bear Mountain, Hawks Meadow, Pat & Mikes	0:10:19		
AVERAGE FOR ALL CALLS		0:06:18	
LIGHTS AND SIREN - AVERAGE TURNOUT TIME (Dispatch to Enroute)			
Station	EMS	FIRE	
Chelan County		0:02:00	
S71 - City of Chelan	0:01:41	0:01:35	

Only Reviewed Incidents included. CO Checks only includes Incident Types: 424, 736 and 734. # Apparatus Transports = # of incidents where apparatus transported. # Patient Transports = # of PCR with disposition "Treated, Transported by EMS". # Patient Contacts = # of PCR contacted by apparatus. This report now returns both NEMSIS 2 & 3 data as appropriate.

S72 - Chelan Falls		0:03:04
S73 - Union Valley	0:02:10	0:02:55
S74 - Howard Flats, Chelan Airport	0:01:14	
S75 - South Lakeshore	0:05:42	
S76 - North Shore	0:01:46	
S77 - Bear Mountain, Hawks Meadow, Pat & Mikes	0:01:57	

**AVERAGE FOR ALL CALLS**

0:01:55

AGENCY	AVERAGE TIME ON SCENE (MM:SS)
Chelan Fire & Rescue	21:49

Only Reviewed Incidents included. CO Checks only includes Incident Types: 424, 736 and 734. # Apparatus Transports = # of incidents where apparatus transported. # Patient Transports = # of PCR with disposition "Treated, Transported by EMS". # Patient Contacts = # of PCR contacted by apparatus. This report now returns both NEMSIS 2 & 3 data as appropriate.



# Chelan Fire & Rescue

Chelan, WA

This report was generated on 4/10/2018 3:37:52 PM



## Incidents by Hour for Station for Date Range

Station: All Stations | Start Date: 03/01/2018 | End Date: 03/31/2018

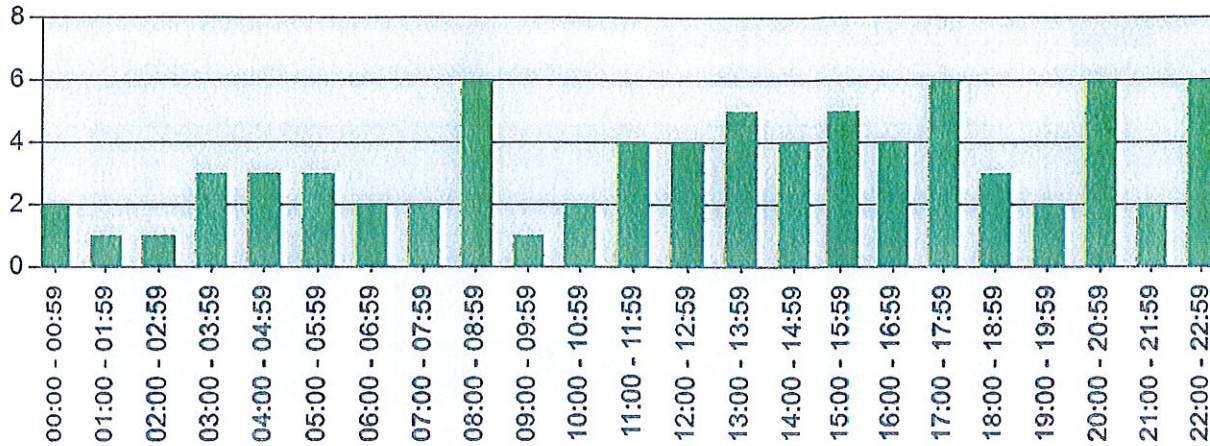

Hour	# Incidents
00:00 - 00:59	2
01:00 - 01:59	1
02:00 - 02:59	1
03:00 - 03:59	3
04:00 - 04:59	3
05:00 - 05:59	3
06:00 - 06:59	2
07:00 - 07:59	2
08:00 - 08:59	6
09:00 - 09:59	1
10:00 - 10:59	2
11:00 - 11:59	4
12:00 - 12:59	4
13:00 - 13:59	5
14:00 - 14:59	4
15:00 - 15:59	5
16:00 - 16:59	4
17:00 - 17:59	6
18:00 - 18:59	3
19:00 - 19:59	2
20:00 - 20:59	6
21:00 - 21:59	2
22:00 - 22:59	6

Only REVIEWED incidents included.

# Chelan Fire & Rescue

Chelan, WA

This report was generated on 4/10/2018 3:38:48 PM



## Incidents by Day of the Week for Date Range

Start Incident Type: 100 | End Incident Type: 911 | Start Date: 03/01/2018 | End Date: 03/31/2018

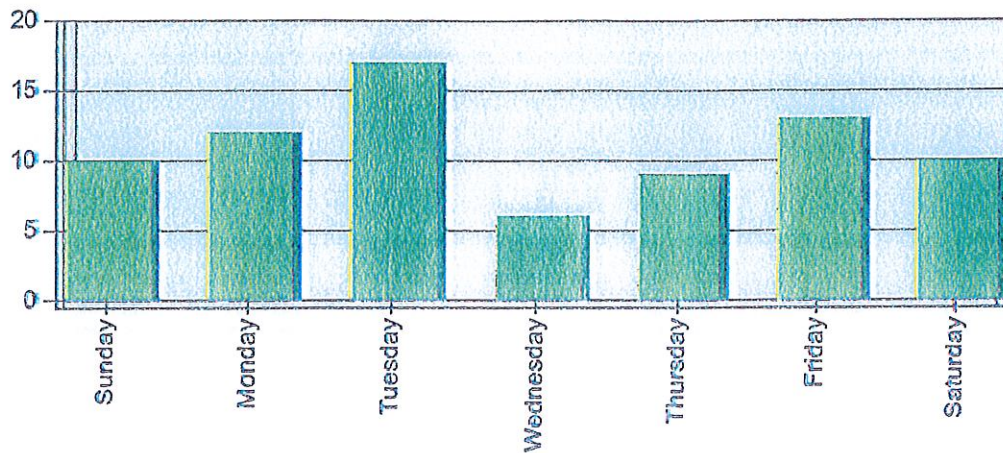

DAY OF THE WEEK	# INCIDENTS
Sunday	10
Monday	12
Tuesday	17
Wednesday	6
Thursday	9
Friday	13
Saturday	10
TOTAL	77



# Chelan Fire & Rescue

Chelan, WA

This report was generated on 4/10/2018 3:41:43 PM



## Incidents by Month for Month Range

Start Month: January | End Month: March | Year: 2018

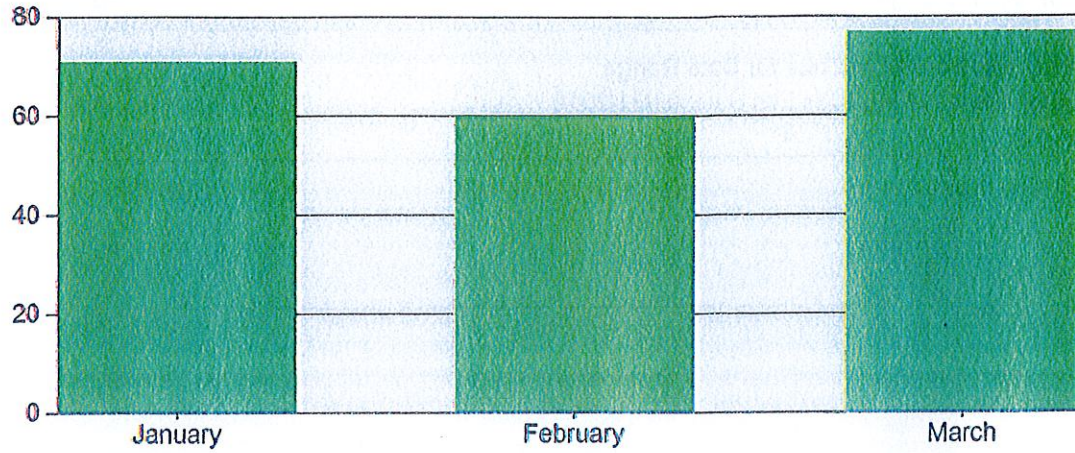

MONTH	INCIDENTS
January	71
February	60
March	77

Only REVIEWED incidents included

# Chelan Fire & Rescue

Chelan, WA

This report was generated on 4/10/2018 3:39:22 PM



## Incident Count per Zone for Date Range

Start Date: 03/01/2018 | End Date: 03/31/2018

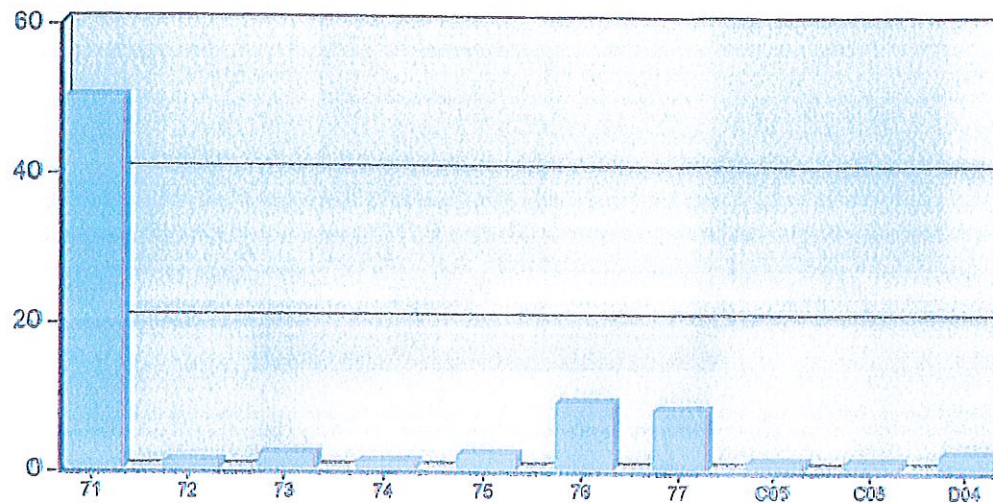

ZONE	# INCIDENTS
71 - City of Chelan	50
72 - Chelan Falls	1
73 - Union Valley	2
74 - Howard Flats, Chelan Airport	1
75 - South Lakeshore	2
76 - Northshore	9
77 - Bear Mountain, Hawks Meadow, Pat & Mikes	8
C05 - Chelan County Fire Protection District 5	1
C08 - Chelan County Fire Protection District 8	1
D04 - Douglas County Fire Protection District 4, Orondo	2

**TOTAL: 77**

Zone information is defined on the Basic Info 3 screen of an incident. Only REVIEWED incidents included.



**EMERGENCY  
REPORTING**

emergencyreporting.com

Doc Id: 270

Page # 1



# Chelan Fire & Rescue

Chelan, WA

This report was generated on 4/10/2018 3:39:47 PM



## Count of Overlapping Incidents for Month for Year

Month: March | Year: 2018

# OVERLAPPING	% OVERLAPPING	TOTAL
8	10.39	77

OVERLAPPING INCIDENT DETAILS					
ALARM	CLEAR/CANCEL	INCIDENT #	INCIDENT TYPE	STATION	ZONE
<b>3/11/2018</b>					
3/11/2018 6:22:42 PM	3/11/2018 8:16:39 PM	2018-157	142	S72 - Chelan Falls	Chelan Falls
3/11/2018 8:02:44 PM	3/11/2018 8:13:16 PM	2018-158	651	S71 - City of Chelan	City of Chelan
<b>3/16/2018</b>					
3/16/2018 4:26:42 PM	3/16/2018 4:48:26 PM	2018-173	321	S71 - City of Chelan	City of Chelan
3/16/2018 4:25:20 PM	3/17/2018 4:28:48 PM	2018-172	531	S71 - City of Chelan	City of Chelan
<b>3/17/2018</b>					
3/17/2018 12:27:50 AM	3/17/2018 12:39:33 AM	2018-174	600	S71 - City of Chelan	City of Chelan
3/17/2018 2:02:46 PM	3/17/2018 2:24:52 PM	2018-175	321	S71 - City of Chelan	City of Chelan
<b>3/21/2018</b>					
3/21/2018 10:33:45 PM	3/21/2018 10:48:12 PM	2018-189	321	S76 - North Shore	Northshore
3/21/2018 10:45:20 PM	3/21/2018 11:21:18 PM	2018-190	321	S71 - City of Chelan	City of Chelan

Percentage of incidents overlapping from total incidents in month, year. Compared incident time range as either Alarm to Cancel or Alarm to Clear for incidents that have either Cancel or Clear time recorded. Reviewed calls only. Group by date. Displays date, incident number, incident type (numeric only), zone, and station.



**EMERGENCY  
REPORTING**

emergencyreporting.com

Doc Id: 1120

Page # 1

# Chelan Fire & Rescue

Chelan, WA

This report was generated on 4/10/2018 3:40:14 PM



## Incident Count per Apparatus for Date Range

Start Date: 03/01/2018 | End Date: 03/31/2018

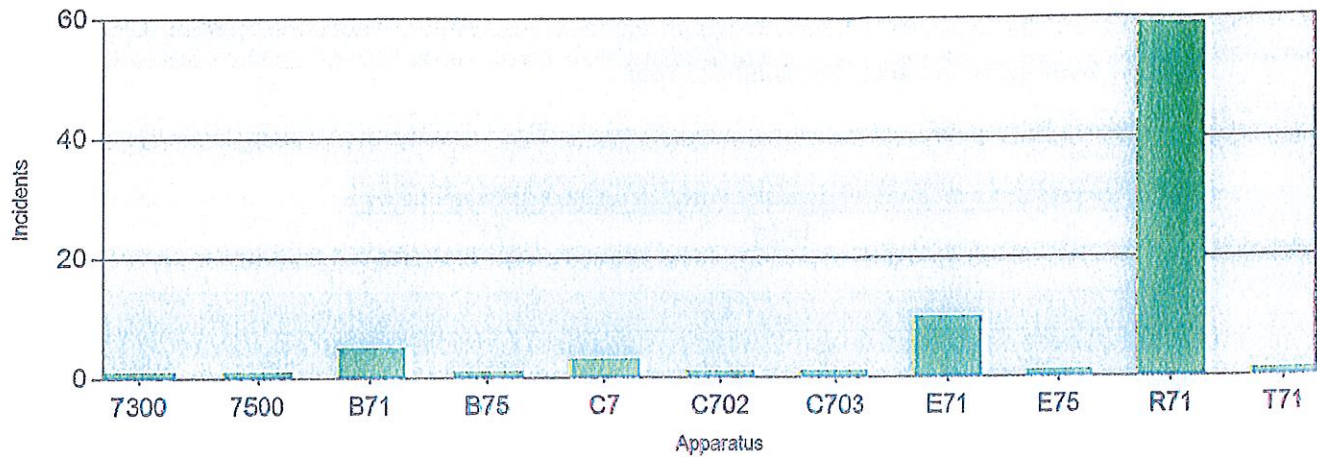

APPARATUS	# of INCIDENTS
7300	1
7500	1
B71	5
B75	1
C7	3
C702	1
C703	1
E71	10
E75	1
R71	59
T71	1

Canceled apparatus (per the THIS APPARATUS WAS CANCELLED checkbox on Basic Info 4) not included.  
Only REVIEWED incidents included.