

CHELAN FIRE AND RESCUE



**Jan, Feb, Mar, Apr. 2018
Incident Statistics**

Chelan Fire & Rescue

Chelan, WA

This report was generated on 5/9/2018 2:52:57 PM



Response Activity Breakdown by Category for Date Range

Start Date: 01/01/2018 | End Date: 04/30/2018

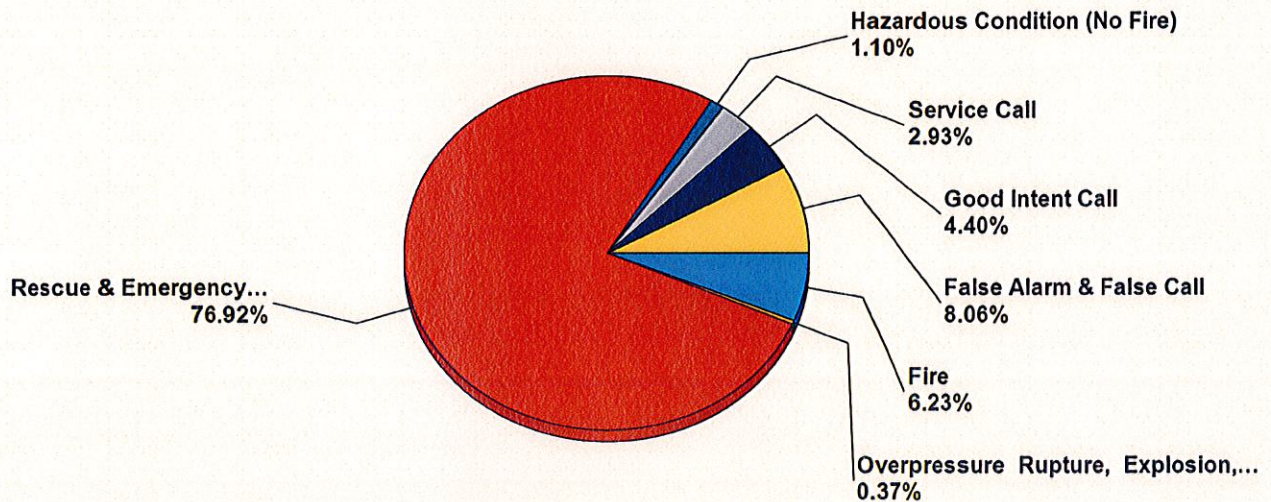

MAJOR INCIDENT TYPE	# INCIDENTS	% of TOTAL
Fire	17	6.23%
Overpressure Rupture, Explosion, Overheat(no fire)	1	0.37%
Rescue & Emergency Medical Service Incident	210	76.92%
Hazardous Condition (No Fire)	3	1.10%
Service Call	8	2.93%
Good Intent Call	12	4.40%
False Alarm & False Call	22	8.06%
TOTAL	273	100.00%

Only REVIEWED incidents included

Chelan Fire & Rescue

Chelan, WA

This report was generated on 5/9/2018 2:53:33 PM



Incident Type Count per Zone for Date Range

Start Date: 01/01/2018 | End Date: 04/30/2018

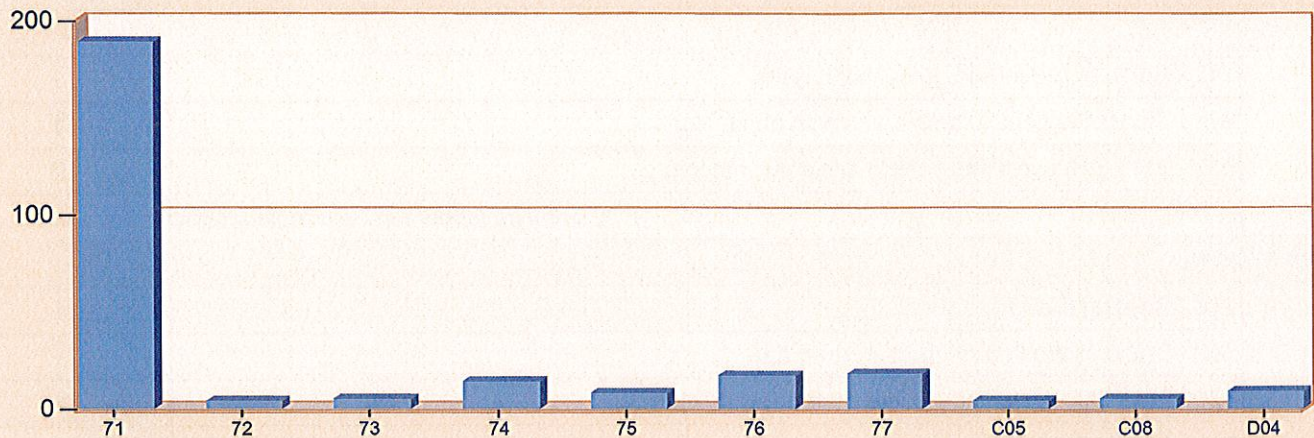

ZONES	INCIDENT TYPE	COUNT
71 - City of Chelan		
	111 - Building fire	1
	114 - Chimney or flue fire, confined to chimney or flue	1
	131 - Passenger vehicle fire	1
	153 - Construction or demolition landfill fire	1
	300 - Rescue, EMS incident, other	1
	320 - Emergency medical service, other	1
	321 - EMS call, excluding vehicle accident with injury	148
	322 - Motor vehicle accident with injuries	3
	323 - Motor vehicle/pedestrian accident (MV Ped)	1
	324 - Motor vehicle accident with no injuries.	1
	441 - Heat from short circuit (wiring), defective/worn	1
	510 - Person in distress, other	1
	520 - Water problem, other	1
	531 - Smoke or odor removal	1
	561 - Unauthorized burning	4
	600 - Good intent call, other	1
	631 - Authorized controlled burning	3
	651 - Smoke scare, odor of smoke	3
	711 - Municipal alarm system, malicious false alarm	2
	731 - Sprinkler activation due to malfunction	5

Zone information is defined on the Basic Info 3 screen of an incident.
Only REVIEWED incidents included.

ZONES	INCIDENT TYPE	COUNT
	113 - Cooking fire, confined to container	1
	321 - EMS call, excluding vehicle accident with injury	10
	322 - Motor vehicle accident with injuries	2
	424 - Carbon monoxide incident	1
	700 - False alarm or false call, other	1
	730 - System malfunction, other	1
	743 - Smoke detector activation, no fire - unintentional	2
	<i>Total Incidents for 77 - Bear Mountain, Hawks Meadow, Pat & Mikes:</i>	18
C05 - Chelan County Fire Protection District 5		
	111 - Building fire	1
	121 - Fire in mobile home used as fixed residence	1
	142 - Brush or brush-and-grass mixture fire	1
	651 - Smoke scare, odor of smoke	1
	<i>Total Incidents for C05 - Chelan County Fire Protection District 5:</i>	4
C08 - Chelan County Fire Protection District 8		
	321 - EMS call, excluding vehicle accident with injury	1
	322 - Motor vehicle accident with injuries	1
	324 - Motor vehicle accident with no injuries.	1
	444 - Power line down	1
	611 - Dispatched & cancelled en route	1
	<i>Total Incidents for C08 - Chelan County Fire Protection District 8:</i>	5
D04 - Douglas County Fire Protection District 4, Orondo		
	100 - Fire, other	1
	142 - Brush or brush-and-grass mixture fire	1
	172 - Cultivated orchard or vineyard fire	1
	324 - Motor vehicle accident with no injuries.	3
	700 - False alarm or false call, other	2
	732 - Extinguishing system activation due to malfunction	1
	<i>Total Incidents for D04 - Douglas County Fire Protection District 4, Orondo:</i>	9
Total Count for all Zone:		273

Zone information is defined on the Basic Info 3 screen of an incident.
Only REVIEWED incidents included.

Chelan Fire & Rescue

Chelan, WA

This report was generated on 5/9/2018 2:54:06 PM



Incident Statistics

Start Date: 01/01/2018 | End Date: 04/30/2018

INCIDENT COUNT

INCIDENT TYPE	# INCIDENTS
EMS	210
FIRE	63
TOTAL	273

TOTAL TRANSPORTS (N2 and N3)

APPARATUS	# of APPARATUS TRANSPORTS	# of PATIENT TRANSPORTS	TOTAL # of PATIENT CONTACTS
TOTAL			

PRE-INCIDENT VALUE

\$114,328.00

LOSSES

\$17,000.00

CO CHECKS

424 - Carbon monoxide incident	1
TOTAL	1

MUTUAL AID

Aid Type	Total
Aid Given	16

OVERLAPPING CALLS

# OVERLAPPING	% OVERLAPPING
22	8.06

LIGHTS AND SIREN - AVERAGE RESPONSE TIME (Dispatch to Arrival)

Station	EMS	FIRE
Chelan County	0:11:10	0:12:47
Douglas County		0:12:13
S71 - City of Chelan	0:03:48	0:05:46
S72 - Chelan Falls	0:08:23	0:08:15
S73 - Union Valley	0:15:05	0:19:54
S74 - Howard Flats, Chelan Airport	0:12:48	0:14:36
S75 - South Lakeshore	0:17:50	0:23:19
S76 - North Shore	0:07:25	0:04:16
S77 - Bear Mountain, Hawks Meadow, Pat & Mikes	0:09:09	0:11:42
AVERAGE FOR ALL CALLS		0:07:00

LIGHTS AND SIREN - AVERAGE TURNOUT TIME (Dispatch to Enroute)

Station	EMS	FIRE
Chelan County	0:00:25	0:04:38

Only Reviewed Incidents included. CO Checks only includes Incident Types: 424, 736 and 734. # Apparatus Transports = # of incidents where apparatus transported. # Patient Transports = # of PCR with disposition "Treated, Transported by EMS". # Patient Contacts = # of PCR contacted by apparatus. This report now returns both NEMSIS 2 & 3 data as appropriate.

Douglas County		0:01:31
S71 - City of Chelan	0:01:34	0:02:17
S72 - Chelan Falls	0:01:58	0:02:20
S73 - Union Valley	0:02:10	0:06:30
S74 - Howard Flats, Chelan Airport	0:01:40	0:05:17
S75 - South Lakeshore	0:04:06	0:08:21
S76 - North Shore	0:01:49	0:02:20
S77 - Bear Mountain, Hawks Meadow, Pat & Mikes	0:02:15	0:02:32
AVERAGE FOR ALL CALLS		0:02:13
AGENCY		AVERAGE TIME ON SCENE (MM:SS)
Chelan Fire & Rescue		25:34

Only Reviewed Incidents included. CO Checks only includes Incident Types: 424, 736 and 734. # Apparatus Transports = # of incidents where apparatus transported. # Patient Transports = # of PCR with disposition "Treated, Transported by EMS". # Patient Contacts = # of PCR contacted by apparatus. This report now returns both NEMSIS 2 & 3 data as appropriate.

Chelan Fire & Rescue

Chelan, WA

This report was generated on 5/9/2018 2:54:35 PM



Incidents by Hour for Station for Date Range

Station: All Stations | Start Date: 01/01/2018 | End Date: 04/30/2018

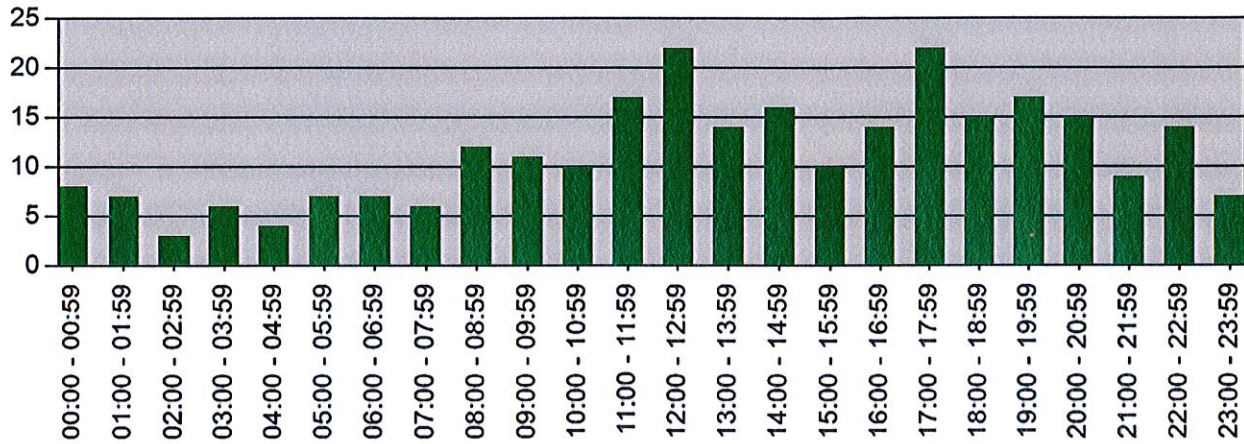

Hour	# Incidents
00:00 - 00:59	8
01:00 - 01:59	7
02:00 - 02:59	3
03:00 - 03:59	6
04:00 - 04:59	4
05:00 - 05:59	7
06:00 - 06:59	7
07:00 - 07:59	6
08:00 - 08:59	12
09:00 - 09:59	11
10:00 - 10:59	10
11:00 - 11:59	17
12:00 - 12:59	22
13:00 - 13:59	14
14:00 - 14:59	16
15:00 - 15:59	10
16:00 - 16:59	14
17:00 - 17:59	22
18:00 - 18:59	15
19:00 - 19:59	17
20:00 - 20:59	15
21:00 - 21:59	9
22:00 - 22:59	14
23:00 - 23:59	7

Only REVIEWED incidents included.

Chelan Fire & Rescue

Chelan, WA

This report was generated on 5/9/2018 2:55:17 PM



Incidents by Day of the Week for Date Range

Start Incident Type: 100 | End Incident Type: 911 | Start Date: 01/01/2018 | End Date: 04/30/2018

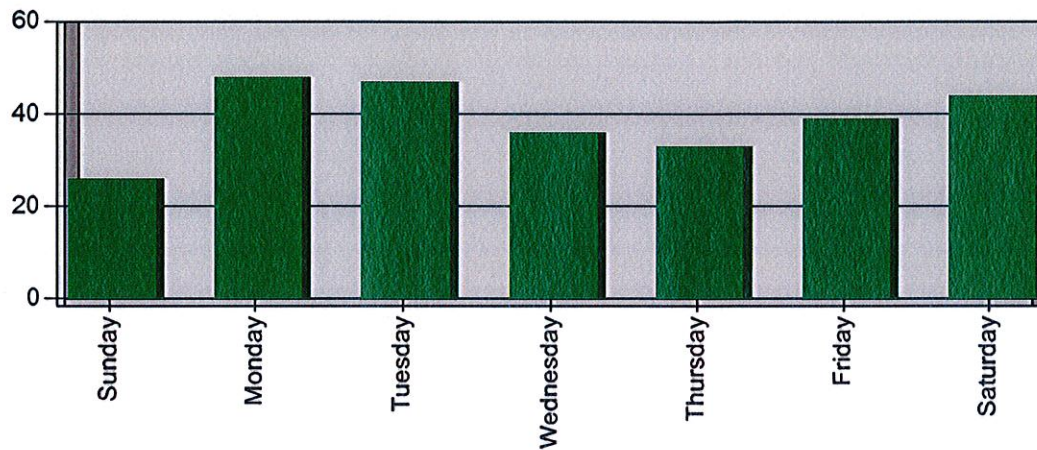

DAY OF THE WEEK	# INCIDENTS
Sunday	26
Monday	48
Tuesday	47
Wednesday	36
Thursday	33
Friday	39
Saturday	44
TOTAL	273



**EMERGENCY
REPORTING™**

emergencyreporting.com

Doc Id: 1284

Page # 1

Chelan Fire & Rescue

Chelan, WA

This report was generated on 5/9/2018 2:55:41 PM



Incidents by Month for Month Range

Start Month: January | End Month: April | Year: 2018

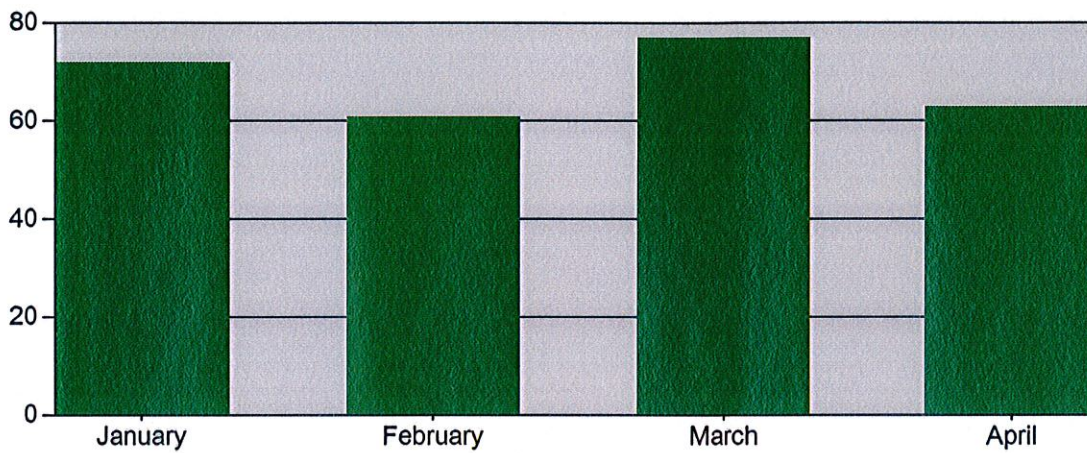

MONTH	INCIDENTS
January	72
February	61
March	77
April	63

Only REVIEWED incidents included

Chelan Fire & Rescue

Chelan, WA

This report was generated on 5/9/2018 2:56:13 PM



Incident Count per Zone for Date Range

Start Date: 01/01/2018 | End Date: 04/30/2018

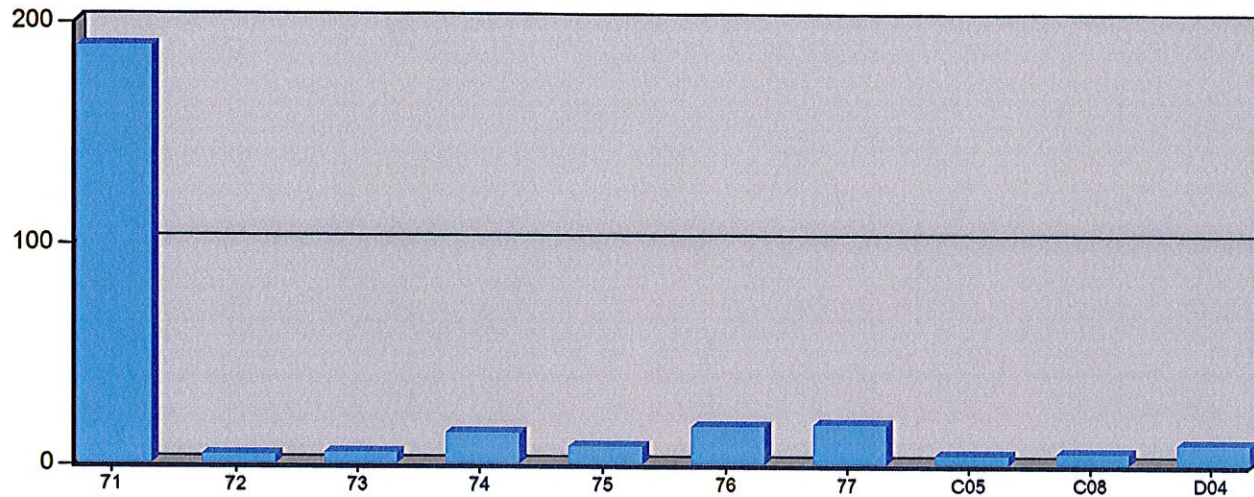

ZONE	# INCIDENTS
71 - City of Chelan	189
72 - Chelan Falls	4
73 - Union Valley	5
74 - Howard Flats, Chelan Airport	14
75 - South Lakeshore	8
76 - Northshore	17
77 - Bear Mountain, Hawks Meadow, Pat & Mikes	18
C05 - Chelan County Fire Protection District 5	4
C08 - Chelan County Fire Protection District 8	5
D04 - Douglas County Fire Protection District 4, Orondo	9

TOTAL: 273

Zone information is defined on the Basic Info 3 screen of an incident. Only REVIEWED incidents included. Archived Zones cannot be unarchived.

Chelan Fire & Rescue

Chelan, WA

This report was generated on 5/9/2018 2:57:15 PM



Incident Count per Apparatus for Date Range

Start Date: 01/01/2018 | End Date: 04/30/2018

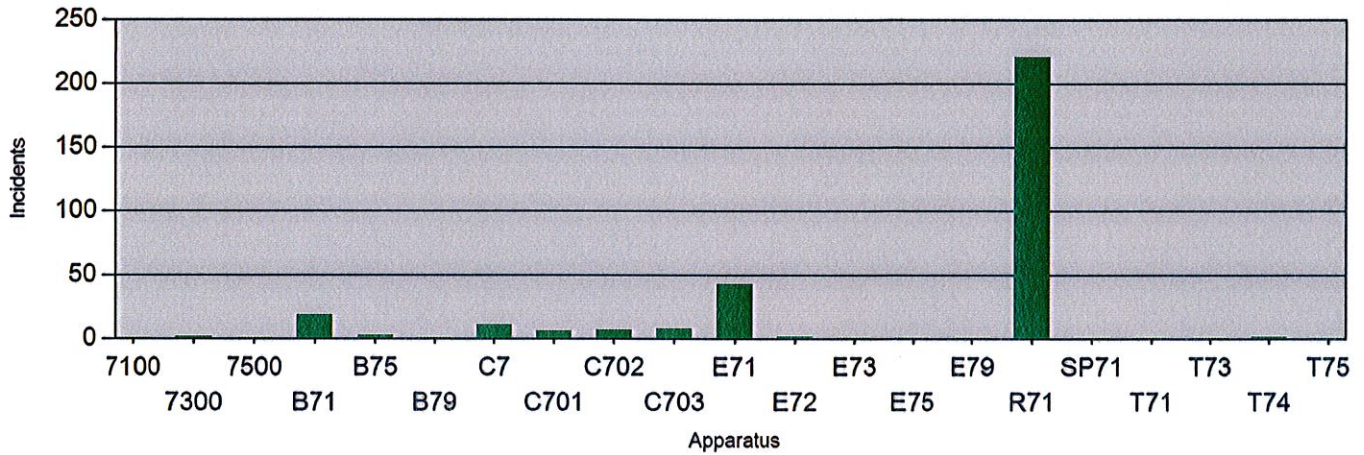

APPARATUS	# of INCIDENTS
7100	1
7300	2
7500	1
B71	19
B75	3
B79	1
C7	11
C701	6
C702	7
C703	8
E71	43
E72	2
E73	1
E75	1
E79	1
R71	221
SP71	1
T71	1
T73	1
T74	2
T75	1

Cancelled apparatus (per the THIS APPARATUS WAS CANCELLED checkbox on Basic Info 4) not included.
Only REVIEWED incidents included.