

CHELAN FIRE AND RESCUE



**May 2018
Incident Statistics**

Chelan Fire & Rescue

Chelan, WA

This report was generated on 6/11/2018 10:40:13 AM



Response Activity Breakdown by Category for Date Range

Start Date: 05/01/2018 | End Date: 05/31/2018

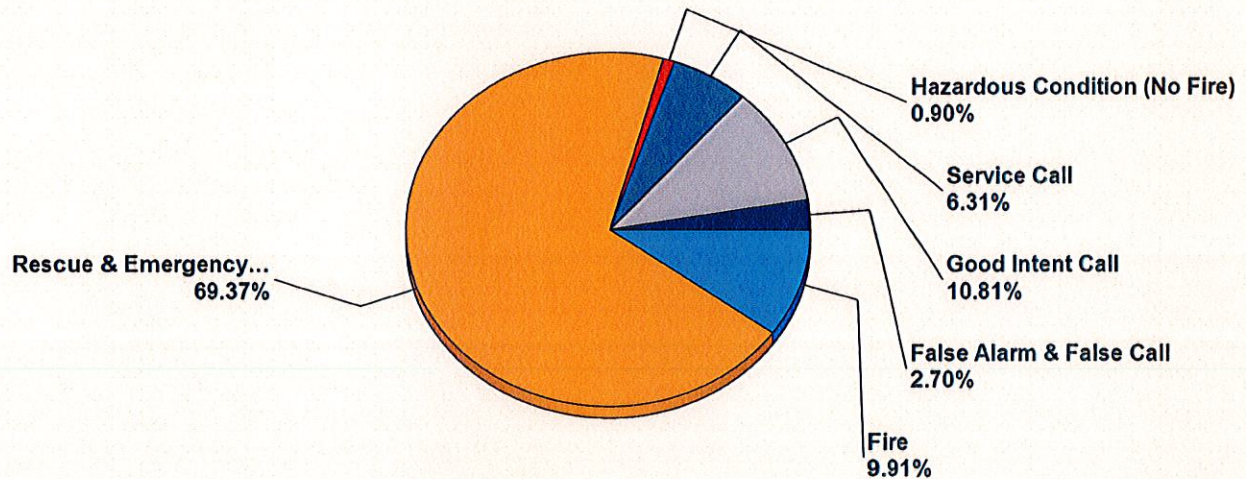

MAJOR INCIDENT TYPE	# INCIDENTS	% of TOTAL
Fire	11	9.91%
Rescue & Emergency Medical Service Incident	77	69.37%
Hazardous Condition (No Fire)	1	0.90%
Service Call	7	6.31%
Good Intent Call	12	10.81%
False Alarm & False Call	3	2.70%
TOTAL	111	100.00%

Only REVIEWED incidents included

Chelan Fire & Rescue

Chelan, WA

This report was generated on 6/11/2018 10:40:45 AM



Incident Statistics

Start Date: 05/01/2018 | End Date: 05/31/2018

INCIDENT COUNT

INCIDENT TYPE	# INCIDENTS
EMS	77
FIRE	34
TOTAL	111

TOTAL TRANSPORTS (N2 and N3)

APPARATUS	# of APPARATUS TRANSPORTS	# of PATIENT TRANSPORTS	TOTAL # of PATIENT CONTACTS
TOTAL			

PRE-INCIDENT VALUE

\$2,802,838.00

LOSSES

\$2,000.00

CO CHECKS

TOTAL

MUTUAL AID

Aid Type	Total
Aid Given	5
Aid Received	4

OVERLAPPING CALLS

OVERLAPPING

12

% OVERLAPPING

10.81

LIGHTS AND SIREN - AVERAGE RESPONSE TIME (Dispatch to Arrival)

Station	EMS	FIRE
Bear Mountain, Hawks Meadow, Pat & Mikes	0:09:39	0:20:17
Chelan County		0:21:22
Chelan Falls	0:09:46	0:10:32
City of Chelan	0:03:52	0:05:06
Douglas County	0:11:52	0:11:56
Howard Flats, Chelan Airport	0:09:25	0:19:08
North Shore	0:08:23	0:19:44
South Lakeshore	0:17:46	0:14:53
AVERAGE FOR ALL CALLS		0:09:16

LIGHTS AND SIREN - AVERAGE TURNOUT TIME (Dispatch to Enroute)

Station	EMS	FIRE
Bear Mountain, Hawks Meadow, Pat & Mikes	0:00:46	0:08:35

Only Reviewed Incidents included. CO Checks only includes Incident Types: 424, 736 and 734. # Apparatus Transports = # of incidents where apparatus transported. # Patient Transports = # of PCR with disposition "Treated, Transported by EMS". # Patient Contacts = # of PCR contacted by apparatus. This report now returns both NEMSIS 2 & 3 data as appropriate.

Chelan County		0:07:20
Chelan Falls	0:02:47	0:02:11
City of Chelan	0:01:31	0:02:51
Douglas County	0:04:04	0:02:35
Howard Flats, Chelan Airport	0:01:41	0:07:36
North Shore	0:02:11	0:07:12
South Lakeshore	0:04:06	0:04:39
AVERAGE FOR ALL CALLS		0:03:12
AGENCY		AVERAGE TIME ON SCENE (MM:SS)
Chelan Fire & Rescue		35:33

Only Reviewed Incidents included. CO Checks only includes Incident Types: 424, 736 and 734. # Apparatus Transports = # of incidents where apparatus transported. # Patient Transports = # of PCR with disposition "Treated, Transported by EMS". # Patient Contacts = # of PCR contacted by apparatus. This report now returns both NEMSIS 2 & 3 data as appropriate.

Chelan Fire & Rescue

Chelan, WA

This report was generated on 6/11/2018 10:41:26 AM



Incident Type Count per Zone for Date Range

Start Date: 05/01/2018 | End Date: 05/31/2018

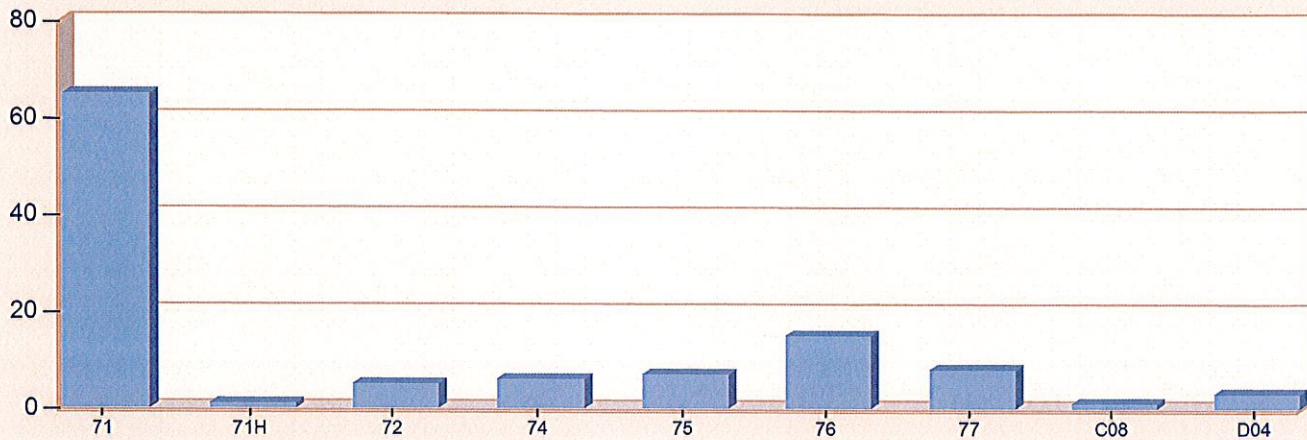

ZONES	INCIDENT TYPE	COUNT
71 - City of Chelan		
	111 - Building fire	1
	113 - Cooking fire, confined to container	1
	142 - Brush or brush-and-grass mixture fire	2
	300 - Rescue, EMS incident, other	1
	311 - Medical assist, assist EMS crew	1
	321 - EMS call, excluding vehicle accident with injury	43
	323 - Motor vehicle/pedestrian accident (MV Ped)	1
	324 - Motor vehicle accident with no injuries.	1
	342 - Search for person in water	1
	360 - Water & ice-related rescue, other	1
	365 - Watercraft rescue	1
	445 - Arcing, shorted electrical equipment	1
	510 - Person in distress, other	1
	531 - Smoke or odor removal	1
	550 - Public service assistance, other	1
	554 - Assist invalid	1
	631 - Authorized controlled burning	2
	651 - Smoke scare, odor of smoke	1
	745 - Alarm system activation, no fire - unintentional	3
Total Incidents for 71 - City of Chelan :		65

One information is defined on the Basic Info 3 screen of an incident.
Only REVIEWED incidents included.

ZONES	INCIDENT TYPE	COUNT
71H - City of Chelan with Hydrants		
	111 - Building fire	1
	<i>Total Incidents for 71H - City of Chelan with Hydrants:</i>	1
72 - Chelan Falls		
	142 - Brush or brush-and-grass mixture fire	1
	321 - EMS call, excluding vehicle accident with injury	2
	600 - Good intent call, other	1
	631 - Authorized controlled burning	1
	<i>Total Incidents for 72 - Chelan Falls :</i>	5
74 - Howard Flats		
	122 - Fire in motor home, camper, recreational vehicle	1
	321 - EMS call, excluding vehicle accident with injury	4
	324 - Motor vehicle accident with no injuries.	1
	<i>Total Incidents for 74 - Howard Flats :</i>	6
75 - South Lakeshore		
	141 - Forest, woods or wildland fire	1
	321 - EMS call, excluding vehicle accident with injury	3
	622 - No incident found on arrival at dispatch address	1
	631 - Authorized controlled burning	2
	<i>Total Incidents for 75 - South Lakeshore:</i>	7
76 - Northshore		
	142 - Brush or brush-and-grass mixture fire	1
	321 - EMS call, excluding vehicle accident with injury	7
	322 - Motor vehicle accident with injuries	1
	324 - Motor vehicle accident with no injuries.	1
	554 - Assist invalid	3
	631 - Authorized controlled burning	2
	<i>Total Incidents for 76 - Northshore:</i>	15
77 - Bear Mountain, Hawks Meadow, Pat & Mikes		
	142 - Brush or brush-and-grass mixture fire	1
	321 - EMS call, excluding vehicle accident with injury	3
	324 - Motor vehicle accident with no injuries.	2
	356 - High-angle rescue	1
	651 - Smoke scare, odor of smoke	1
	<i>Total Incidents for 77 - Bear Mountain, Hawks Meadow, Pat & Mikes:</i>	8
C08 - Chelan County Fire Protection District 8		

Zone information is defined on the Basic Info 3 screen of an incident.
Only REVIEWED incidents included.

ZONES	INCIDENT TYPE	COUNT
	631 - Authorized controlled burning	1
	<i>Total Incidents for C08 - Chelan County Fire Protection District 8:</i>	<i>1</i>
04 - Douglas County Fire Protection District 4, Orondo		
	142 - Brush or brush-and-grass mixture fire	1
	322 - Motor vehicle accident with injuries	1
	324 - Motor vehicle accident with no injuries.	1
	<i>Total Incidents for D04 - Douglas County Fire Protection District 4, Orondo:</i>	<i>3</i>
Total Count for all Zone:		111

Zone information is defined on the Basic Info 3 screen of an incident.
Only REVIEWED incidents included.

Chelan Fire & Rescue

Chelan, WA

This report was generated on 6/11/2018 10:41:57 AM



Incidents by Hour for Station for Date Range

Station: All Stations | Start Date: 05/01/2018 | End Date: 05/31/2018

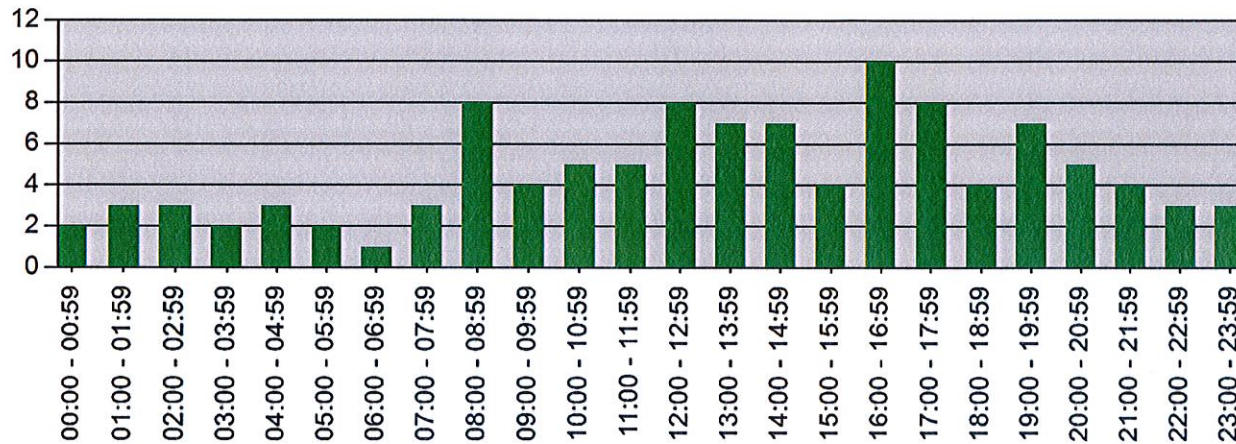

Hour	# Incidents
00:00 - 00:59	2
01:00 - 01:59	3
02:00 - 02:59	3
03:00 - 03:59	2
04:00 - 04:59	3
05:00 - 05:59	2
06:00 - 06:59	1
07:00 - 07:59	3
08:00 - 08:59	8
09:00 - 09:59	4
10:00 - 10:59	5
11:00 - 11:59	5
12:00 - 12:59	8
13:00 - 13:59	7
14:00 - 14:59	7
15:00 - 15:59	4
16:00 - 16:59	10
17:00 - 17:59	8
18:00 - 18:59	4
19:00 - 19:59	7
20:00 - 20:59	5
21:00 - 21:59	4
22:00 - 22:59	3
23:00 - 23:59	3

Only REVIEWED incidents included.

Chelan Fire & Rescue

Chelan, WA

This report was generated on 6/11/2018 10:42:28 AM



Incidents by Day of the Week for Date Range

Start Incident Type: 100 | End Incident Type: 911 | Start Date: 05/01/2018 | End Date: 05/31/2018

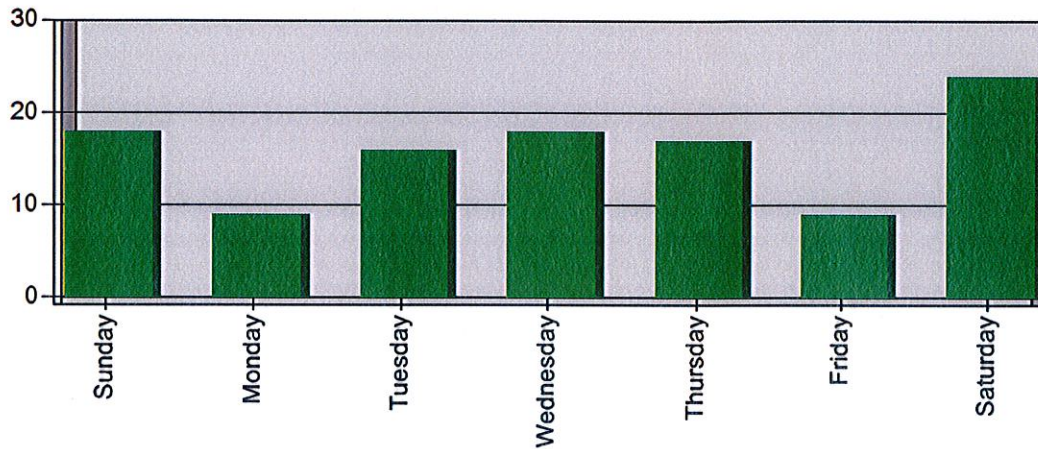

DAY OF THE WEEK	# INCIDENTS
Sunday	18
Monday	9
Tuesday	16
Wednesday	18
Thursday	17
Friday	9
Saturday	24
TOTAL	111



**EMERGENCY
REPORTING**

emergencyreporting.com

Doc Id: 1284

Page # 1

Chelan Fire & Rescue

Chelan, WA

This report was generated on 6/11/2018 10:43:15 AM



Incidents by Month for Month Range

Start Month: January | End Month: May | Year: 2018

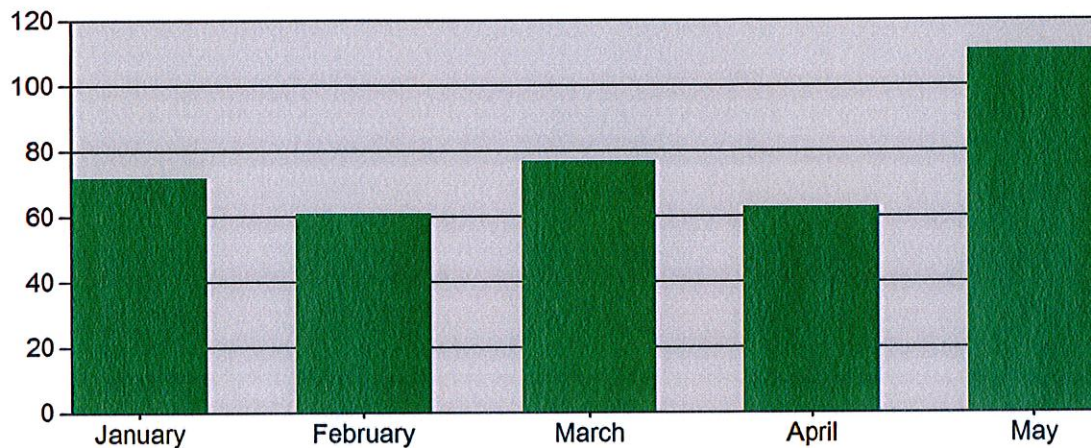

MONTH	INCIDENTS
January	72
February	61
March	77
April	63
May	111

Only REVIEWED incidents included



**EMERGENCY
REPORTING™**

emergencyreporting.com

Doc Id: 10

Page # 1 of 1

Chelan Fire & Rescue

Chelan, WA

This report was generated on 6/11/2018 10:45:17 AM



Minor Incident Types by Month for Year

Year: 2018

INCIDENT TYPE	Jan	Feb	Mar	Apr	May	Jun	SUM
Chemical release, reaction, or toxic condition				1			1
Controlled burning		1	1	2	8		12
Cultivated vegetation, crop fire	1						1
Dispatched and canceled en route			1				1
Electrical wiring/equipment problem		1	1		1		3
Emergency medical service (EMS) Incident	57	44	56	49	71	9	286
Excessive heat, scorch burns with no ignition	1						1
Extrication, rescue					1		1
False alarm and false call, other		2	1				3
Fire in mobile property used as a fixed structure		1	1		1		3
Fire, other		1					1
Good intent call, other	1	1	1		1		4
Malicious, mischievous false alarm	1		1				2
Medical assist					1	1	2
Mobile property (vehicle) fire	1						1
Natural vegetation fire	1	1	2	1	7		12
Outside rubbish fire				1			1
Person in distress				1	1		2
Public service assistance		1			5		6
Rescue, emergency medical call (EMS), other	1	1			1		3
Search for lost person				1	1		2
Smoke, odor problem			1		1	1	3
Special outside fire	1						1
Steam, other gas mistaken for smoke		1	3		2		6
Structure Fire	2	2		1	3		8
System or detector malfunction	3	1	4	1			9
Unauthorized burning		2	1	1		1	5
Unintentional system/detector operation (no fire)	2	1	3	2	3		11
Water or ice-related rescue				1	2		3
Water problem				1			1
Wrong location, no emergency found					1		1
Total	72	61	77	63	111	12	396

Only REVIEWED incidents included

Chelan Fire & Rescue

Chelan, WA

This report was generated on 6/11/2018 10:43:37 AM



Incident Count per Zone for Date Range

Start Date: 05/01/2018 | End Date: 05/31/2018

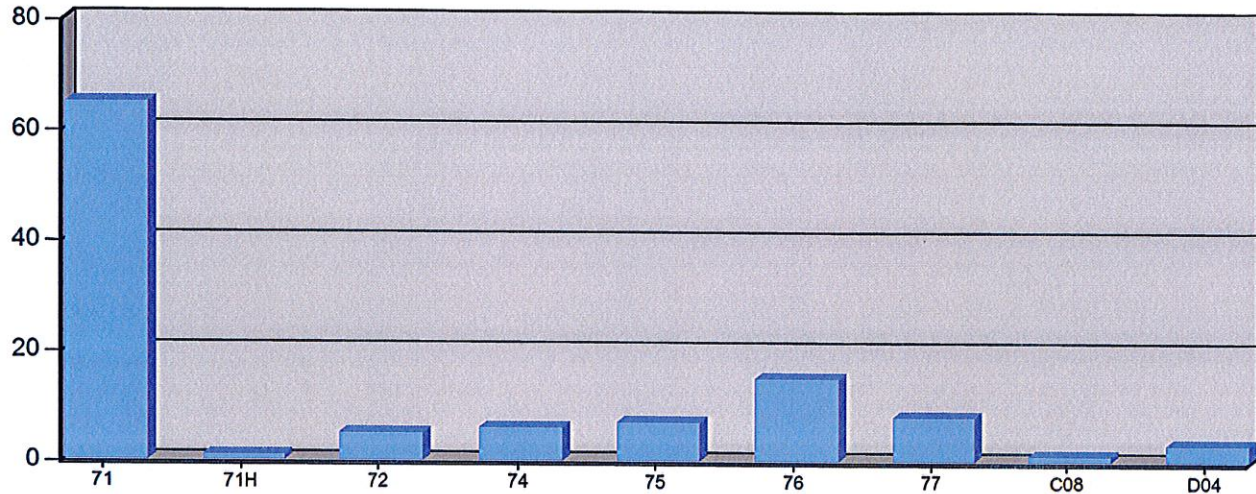

ZONE	# INCIDENTS
71 - City of Chelan	65
71H - City of Chelan with Hydrants	1
72 - Chelan Falls	5
74 - Howard Flats	6
75 - South Lakeshore	7
76 - Northshore	15
77 - Bear Mountain, Hawks Meadow, Pat & Mikes	8
C08 - Chelan County Fire Protection District 8	1
D04 - Douglas County Fire Protection District 4, Orondo	3

TOTAL: 111

Zone information is defined on the Basic Info 3 screen of an incident. Only REVIEWED incidents included. Archived Zones cannot be unarchived.

Chelan Fire & Rescue

Chelan, WA

This report was generated on 6/11/2018 10:44:06 AM



Count of Overlapping Incidents for Month for Year

Month: May | Year: 2018

# OVERLAPPING	% OVERLAPPING	TOTAL
12	10.81	111

OVERLAPPING INCIDENT DETAILS					
ALARM	CLEAR/CANCEL	INCIDENT #	INCIDENT TYPE	STATION	ZONE
5/11/2018					
5/11/2018 1:37:52 PM	5/11/2018 2:06:07 PM	2018-309	321	City of Chelan	City of Chelan
5/11/2018 2:01:06 PM	5/11/2018 3:33:53 PM	2018-310	142	Bear Mountain, Hawks Meadow, Pat & Mikes	Bear Mountain, Hawks Meadow, Pat & Mikes
5/11/2018 2:43:41 PM	5/11/2018 2:48:11 PM	2018-311	321	City of Chelan	City of Chelan
5/20/2018					
5/20/2018 12:52:30 PM	5/20/2018 1:04:14 PM	2018-340	321	North Shore	Northshore
5/20/2018 1:01:51 PM	5/20/2018 1:21:56 PM	2018-341	321	City of Chelan	City of Chelan
5/22/2018					
5/22/2018 12:22:16 PM	5/22/2018 2:50:10 PM	2018-344	141	Chelan County	South Lakeshore
5/22/2018 1:02:35 PM	5/22/2018 1:14:58 PM	2018-345	321	City of Chelan	City of Chelan
5/26/2018					
5/26/2018 7:49:28 PM	5/26/2018 8:18:14 PM	2018-362	321	Bear Mountain, Hawks Meadow, Pat & Mikes	Bear Mountain, Hawks Meadow, Pat & Mikes
5/26/2018 7:53:43 PM	5/26/2018 8:02:37 PM	2018-363	324	Bear Mountain, Hawks Meadow, Pat & Mikes	Bear Mountain, Hawks Meadow, Pat & Mikes
5/26/2018 7:55:04 PM	5/26/2018 8:10:39 PM	2018-364	321	City of Chelan	City of Chelan

Percentage of incidents overlapping from total incidents in month, year. Compared incident time range as either Alarm to Cancel or Alarm to Clear for incidents that have either Cancel or Clear time recorded. Reviewed calls only. Group by date. Displays date, incident number, incident type (numeric only), zone, and station.

Chelan Fire & Rescue

Chelan, WA

This report was generated on 6/11/2018 10:44:33 AM



Incident Count per Apparatus for Date Range

Start Date: 05/01/2018 | End Date: 05/31/2018

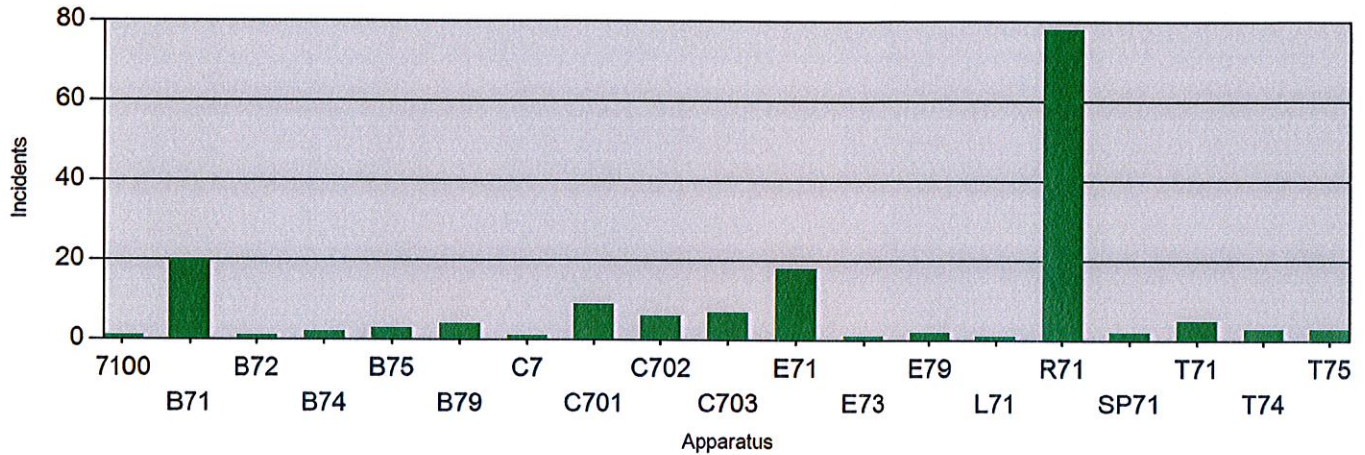

APPARATUS	# of INCIDENTS
7100	1
B71	20
B72	1
B74	2
B75	3
B79	4
C7	1
C701	9
C702	6
C703	7
E71	18
E73	1
E79	2
L71	1
R71	78
SP71	2
T71	5
T74	3
T75	3

Canceled apparatus (per the THIS APPARATUS WAS CANCELLED checkbox on Basic Info 4) not included.
Only REVIEWED incidents included.

Chelan Fire & Rescue

Chelan, WA

This report was generated on 6/11/2018 10:47:22 AM



Average Turnout Time (Dispatch to Enroute) per Apparatus for Date Range

Start Date: 05/01/2018 | End Date: 05/31/2018

APPARATUS	TURNOUT TIME (min) (Dispatch to Enroute)
7100	0:01
B71	1:59
B72	35:40
B74	9:23
B75	11:41
B79	4:46
C7	1:20
C701	2:57
C702	1:38
C703	2:29
E71	1:41
E73	0:18
E79	14:17
L71	13:27
R71	1:49
SP71	11:23
T71	9:08
T74	12:10
T75	10:48

AVERAGE TURNOUT TIME: 7:44

Report calculates the average time difference between DISPATCH and ENROUTE for each apparatus. Only Incidents where ENROUTE time is provided are included.



**EMERGENCY
REPORTING**

emergencyreporting.com

Doc Id: 681

Page # 1

Chelan Fire & Rescue

Chelan, WA

This report was generated on 6/11/2018 10:46:08 AM



Average Turnout Time for Apparatus per Incident Type for Date Range

Apparatus: All Apparatus | Start Date: 05/01/2018 | End Date: 05/31/2018

INCIDENT TYPE	NUMBER OCCURANCE	TURNOUT TIME MM:SS (Dispatch to Enroute)
Apparatus : 7100		
142 - Brush or brush-and-grass mixture fire	1	0:01
Apparatus : B71		
141 - Forest, woods or wildland fire	1	4:05
142 - Brush or brush-and-grass mixture fire	4	2:02
321 - EMS call, excluding vehicle accident with injury	7	1:35
322 - Motor vehicle accident with injuries	1	6:10
445 - Arcing, shorted electrical equipment	1	0:42
550 - Public service assistance, other	1	2:04
631 - Authorized controlled burning	3	1:57
651 - Smoke scare, odor of smoke	1	0:40
745 - Alarm system activation, no fire - unintentional	1	1:00
Apparatus : B72		
142 - Brush or brush-and-grass mixture fire	1	35:40
Apparatus : B74		
142 - Brush or brush-and-grass mixture fire	1	8:05
631 - Authorized controlled burning	1	10:41
Apparatus : B75		
142 - Brush or brush-and-grass mixture fire	1	13:42
321 - EMS call, excluding vehicle accident with injury	1	11:02
622 - No incident found on arrival at dispatch address	1	10:19
Apparatus : B79		
142 - Brush or brush-and-grass mixture fire	3	5:22
631 - Authorized controlled burning	1	2:57
Apparatus : C7		
142 - Brush or brush-and-grass mixture fire	1	1:20
Apparatus : C701		
111 - Building fire	2	2:45
122 - Fire in motor home, camper, recreational vehicle	1	3:29
141 - Forest, woods or wildland fire	1	6:25
142 - Brush or brush-and-grass mixture fire	2	1:50
321 - EMS call, excluding vehicle accident with injury	2	2:20
622 - No incident found on arrival at dispatch address	1	2:52
Apparatus : C702		
122 - Fire in motor home, camper, recreational vehicle	1	3:10
142 - Brush or brush-and-grass mixture fire	1	1:42
321 - EMS call, excluding vehicle accident with injury	1	1:11
356 - High-angle rescue	1	0:13
365 - Watercraft rescue	1	1:35
651 - Smoke scare, odor of smoke	1	2:00
Apparatus : C703		
142 - Brush or brush-and-grass mixture fire	1	0:04
321 - EMS call, excluding vehicle accident with injury	1	2:28
323 - Motor vehicle/pedestrian accident (MV Ped)	1	1:04
360 - Water & ice-related rescue, other	1	0:00

Report calculates the average time difference between DISPATCH and ENROUTE times on Basic Info 4. Only REVIEWED incidents where ENROUTE time is provided are included.

445 - Arcing, shorted electrical equipment	1	1:20
651 - Smoke scare, odor of smoke	2	6:16
Apparatus : E71		
111 - Building fire	2	1:47
122 - Fire in motor home, camper, recreational vehicle	1	1:53
142 - Brush or brush-and-grass mixture fire	1	1:00
321 - EMS call, excluding vehicle accident with injury	1	1:16
322 - Motor vehicle accident with injuries	1	4:32
323 - Motor vehicle/pedestrian accident (MV Ped)	1	2:05
324 - Motor vehicle accident with no injuries.	2	1:44
342 - Search for person in water	1	0:00
356 - High-angle rescue	1	0:13
360 - Water & ice-related rescue, other	1	0:00
365 - Watercraft rescue	1	1:35
445 - Arcing, shorted electrical equipment	1	2:12
531 - Smoke or odor removal	1	3:18
622 - No incident found on arrival at dispatch address	1	1:23
651 - Smoke scare, odor of smoke	1	1:22
745 - Alarm system activation, no fire - unintentional	1	2:39
Apparatus : E73		
142 - Brush or brush-and-grass mixture fire	1	0:18
Apparatus : E79		
111 - Building fire	1	12:17
142 - Brush or brush-and-grass mixture fire	1	16:17
Apparatus : L71		
651 - Smoke scare, odor of smoke	1	13:27
Apparatus : R71		
111 - Building fire	1	3:34
141 - Forest, woods or wildland fire	1	9:26
142 - Brush or brush-and-grass mixture fire	3	1:43
311 - Medical assist, assist EMS crew	1	2:46
321 - EMS call, excluding vehicle accident with injury	51	1:44
322 - Motor vehicle accident with injuries	2	2:14
324 - Motor vehicle accident with no injuries.	3	1:21
342 - Search for person in water	1	0:00
356 - High-angle rescue	1	0:13
360 - Water & ice-related rescue, other	1	1:20
365 - Watercraft rescue	1	0:55
510 - Person in distress, other	1	2:40
531 - Smoke or odor removal	1	2:27
554 - Assist invalid	3	1:31
622 - No incident found on arrival at dispatch address	1	1:23
631 - Authorized controlled burning	5	1:42
745 - Alarm system activation, no fire - unintentional	1	2:39
Apparatus : SP71		
142 - Brush or brush-and-grass mixture fire	1	20:59
342 - Search for person in water	1	1:48
Apparatus : T71		
122 - Fire in motor home, camper, recreational vehicle	1	17:47
142 - Brush or brush-and-grass mixture fire	3	8:34
631 - Authorized controlled burning	1	2:14
Apparatus : T74		
142 - Brush or brush-and-grass mixture fire	3	12:10
Apparatus : T75		
141 - Forest, woods or wildland fire	1	9:26
142 - Brush or brush-and-grass mixture fire	2	11:29

Report calculates the average time difference between DISPATCH and ENROUTE times on Basic Info 4. Only REVIEWED incidents where ENROUTE time is provided are included.