

CHELAN FIRE AND RESCUE



**June 2018
Incident Statistics**

Chelan Fire & Rescue

Chelan, WA

This report was generated on 7/4/2018 11:10:26 AM



Response Activity Breakdown by Category for Date Range

Start Date: 06/01/2018 | End Date: 06/30/2018

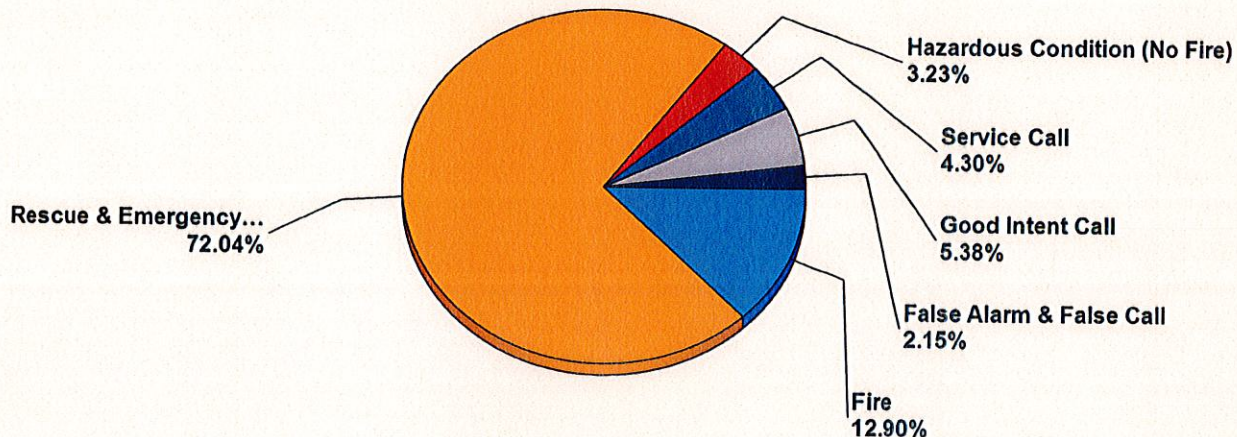

MAJOR INCIDENT TYPE	# INCIDENTS	% of TOTAL
Fire	12	12.90%
Rescue & Emergency Medical Service Incident	67	72.04%
Hazardous Condition (No Fire)	3	3.23%
Service Call	4	4.30%
Good Intent Call	5	5.38%
False Alarm & False Call	2	2.15%
TOTAL	93	100.00%

Only REVIEWED incidents included

Chelan Fire & Rescue

Chelan, WA

This report was generated on 7/4/2018 11:11:42 AM



Incident Statistics

Start Date: 06/01/2018 | End Date: 06/30/2018

INCIDENT COUNT			
INCIDENT TYPE		# INCIDENTS	
EMS		67	
FIRE		26	
TOTAL		93	
TOTAL TRANSPORTS (N2 and N3)			
APPARATUS	# of APPARATUS TRANSPORTS	# of PATIENT TRANSPORTS	TOTAL # of PATIENT CONTACTS
TOTAL			
PRE-INCIDENT VALUE		LOSSES	
\$0.00		\$0.00	
CO CHECKS			
TOTAL			
MUTUAL AID			
Aid Type		Total	
Aid Given		7	
Aid Received		1	
OVERLAPPING CALLS			
# OVERLAPPING		% OVERLAPPING	
29		31.18	
LIGHTS AND SIREN - AVERAGE RESPONSE TIME (Dispatch to Arrival)			
Station	EMS	FIRE	
Bear Mountain, Hawks Meadow, Pat & Mikes	0:09:03	0:11:43	
Chelan Falls	0:12:11	0:15:10	
City of Chelan	0:03:57	0:06:30	
Douglas County	0:18:41	0:15:04	
Howard Flats, Chelan Airport	0:10:33	0:24:48	
North Shore	0:11:46	0:07:47	
South Lakeshore		0:17:19	
AVERAGE FOR ALL CALLS		0:09:54	
LIGHTS AND SIREN - AVERAGE TURNOUT TIME (Dispatch to Enroute)			
Station	EMS	FIRE	
Bear Mountain, Hawks Meadow, Pat & Mikes	0:02:26	0:01:39	
Chelan Falls	0:03:08	0:04:02	

Only Reviewed Incidents included. CO Checks only includes Incident Types: 424, 736 and 734. # Apparatus Transports = # of incidents where apparatus transported. # Patient Transports = # of PCR with disposition "Treated, Transported by EMS". # Patient Contacts = # of PCR contacted by apparatus. This report now returns both NEMSIS 2 & 3 data as appropriate.

City of Chelan	0:01:41	0:02:16
Douglas County	0:02:07	0:02:12
Howard Flats, Chelan Airport	0:02:11	0:10:47
North Shore	0:01:33	0:01:30
South Lakeshore		0:07:55
AVERAGE FOR ALL CALLS		0:03:15
AGENCY	AVERAGE TIME ON SCENE (MM:SS)	
Chelan Fire & Rescue	72:24	

Only Reviewed Incidents included. CO Checks only includes Incident Types: 424, 736 and 734. # Apparatus Transports = # of incidents where apparatus transported. # Patient Transports = # of PCR with disposition "Treated, Transported by EMS". # Patient Contacts = # of PCR contacted by apparatus. This report now returns both NEMSIS 2 & 3 data as appropriate.

Chelan Fire & Rescue

Chelan, WA

This report was generated on 7/4/2018 11:12:30 AM



Incident Type Count per Zone for Date Range

Start Date: 06/01/2018 | End Date: 06/30/2018

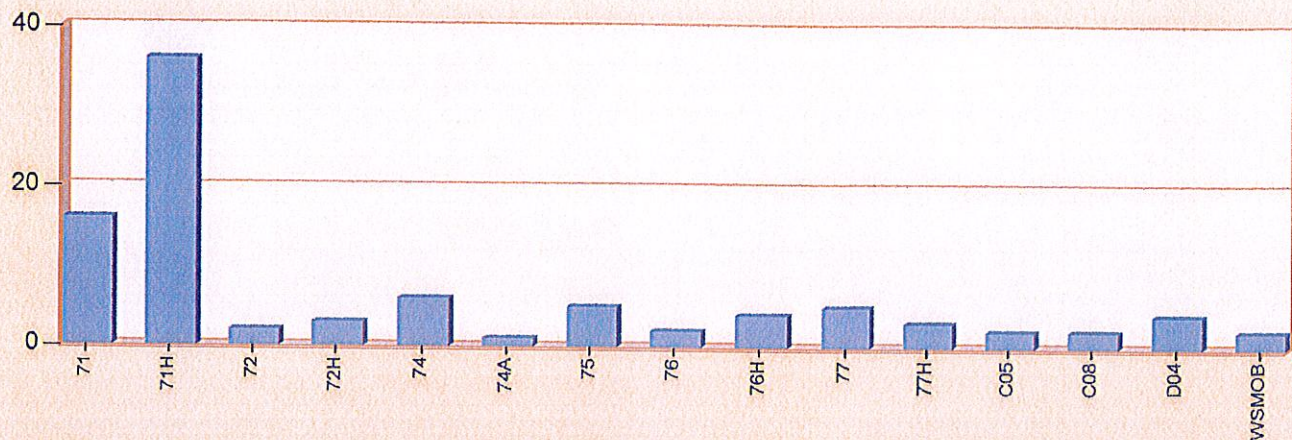

ZONES	INCIDENT TYPE	COUNT
71 - City of Chelan		
	321 - EMS call, excluding vehicle accident with injury	12
	323 - Motor vehicle/pedestrian accident (MV Ped)	1
	444 - Power line down	1
	510 - Person in distress, other	1
	561 - Unauthorized burning	1
	<i>Total Incidents for 71 - City of Chelan :</i>	16
71H - City of Chelan with Hydrants		
	311 - Medical assist, assist EMS crew	2
	321 - EMS call, excluding vehicle accident with injury	31
	323 - Motor vehicle/pedestrian accident (MV Ped)	1
	440 - Electrical wiring/equipment problem, other	1
	631 - Authorized controlled burning	1
	<i>Total Incidents for 71H - City of Chelan with Hydrants:</i>	36
72 - Chelan Falls		
	142 - Brush or brush-and-grass mixture fire	2
	<i>Total Incidents for 72 - Chelan Falls :</i>	2
72H - Chelan Falls with Hydrants		
	321 - EMS call, excluding vehicle accident with injury	2
	622 - No incident found on arrival at dispatch address	1
	<i>Total Incidents for 72H - Chelan Falls with Hydrants:</i>	3

Zone information is defined on the Basic Info 3 screen of an incident.
Only REVIEWED incidents included.

ZONES	INCIDENT TYPE	COUNT
74 - Howard Flats		
	111 - Building fire	1
	321 - EMS call, excluding vehicle accident with injury	2
	322 - Motor vehicle accident with injuries	1
	324 - Motor vehicle accident with no injuries.	1
	531 - Smoke or odor removal	1
	<i>Total Incidents for 74 - Howard Flats :</i>	6
74A - Chelan Airport		
	324 - Motor vehicle accident with no injuries.	1
	<i>Total Incidents for 74A - Chelan Airport:</i>	1
75 - South Lakeshore		
	172 - Cultivated orchard or vineyard fire	1
	321 - EMS call, excluding vehicle accident with injury	1
	445 - Arcing, shorted electrical equipment	1
	622 - No incident found on arrival at dispatch address	1
	631 - Authorized controlled burning	1
	<i>Total Incidents for 75 - South Lakeshore:</i>	5
76 - Northshore		
	321 - EMS call, excluding vehicle accident with injury	1
	322 - Motor vehicle accident with injuries	1
	<i>Total Incidents for 76 - Northshore:</i>	2
76H - Northshore with Hydrants		
	113 - Cooking fire, confined to container	1
	321 - EMS call, excluding vehicle accident with injury	1
	510 - Person in distress, other	1
	743 - Smoke detector activation, no fire - unintentional	1
	<i>Total Incidents for 76H - Northshore with Hydrants:</i>	4
77 - Bear Mountain, Hawks Meadow, Pat & Mikes		
	160 - Special outside fire, other	1
	321 - EMS call, excluding vehicle accident with injury	2
	322 - Motor vehicle accident with injuries	1
	743 - Smoke detector activation, no fire - unintentional	1
	<i>Total Incidents for 77 - Bear Mountain, Hawks Meadow, Pat & Mikes:</i>	5
77H - Bear Mountain & Clos Chevalle with Hydrants		
	321 - EMS call, excluding vehicle accident with injury	3
	<i>Total Incidents for 77H - Bear Mountain & Clos Chevalle with Hydrants:</i>	3
705 - Chelan County Fire Protection District 5		

Zone information is defined on the Basic Info 3 screen of an incident.
Only REVIEWED incidents included.

ZONES	INCIDENT TYPE	COUNT
	111 - Building fire	1
	321 - EMS call, excluding vehicle accident with injury	1
	<i>Total Incidents for C05 - Chelan County Fire Protection District 5:</i>	2
C08 - Chelan County Fire Protection District 8		
	172 - Cultivated orchard or vineyard fire	1
	622 - No incident found on arrival at dispatch address	1
	<i>Total Incidents for C08 - Chelan County Fire Protection District 8:</i>	2
D04 - Douglas County Fire Protection District 4, Orondo		
	142 - Brush or brush-and-grass mixture fire	2
	322 - Motor vehicle accident with injuries	1
	350 - Extrication, rescue, other	1
	<i>Total Incidents for D04 - Douglas County Fire Protection District 4, Orondo:</i>	4
WSMOB - Washington State Mobeilization		
	141 - Forest, woods or wildland fire	2
	<i>Total Incidents for WSMOB - Washington State Mobeilization:</i>	2
Total Count for all Zone:		93

Zone information is defined on the Basic Info 3 screen of an incident.
Only REVIEWED incidents included.

Chelan Fire & Rescue

Chelan, WA

This report was generated on 7/4/2018 11:17:03 AM



Incident Count per Zone for Date Range

Start Date: 06/01/2018 | End Date: 06/30/2018

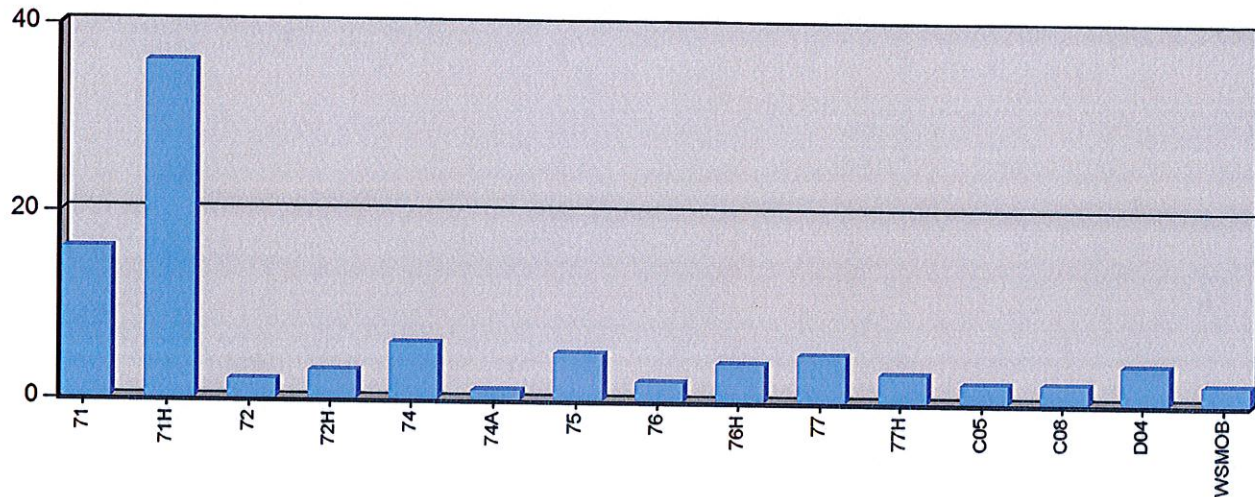

ZONE	# INCIDENTS
71 - City of Chelan	16
71H - City of Chelan with Hydrants	36
72 - Chelan Falls	2
72H - Chelan Falls with Hydrants	3
74 - Howard Flats	6
74A - Chelan Airport	1
75 - South Lakeshore	5
76 - Northshore	2
76H - Northshore with Hydrants	4
77 - Bear Mountain, Hawks Meadow, Pat & Mikes	5
77H - Bear Mountain & Clos Chevalle with Hydrants	3
C05 - Chelan County Fire Protection District 5	2
C08 - Chelan County Fire Protection District 8	2
D04 - Douglas County Fire Protection District 4, Orondo	4
WSMOB - Washington State Mobeilization	2

TOTAL: 93

Zone information is defined on the Basic Info 3 screen of an incident. Only REVIEWED incidents included. Archived Zones cannot be unarchived.

Chelan Fire & Rescue

Chelan, WA

This report was generated on 7/4/2018 11:13:56 AM



Incidents by Hour for Station for Date Range

Station: All Stations | Start Date: 06/01/2018 | End Date: 06/30/2018

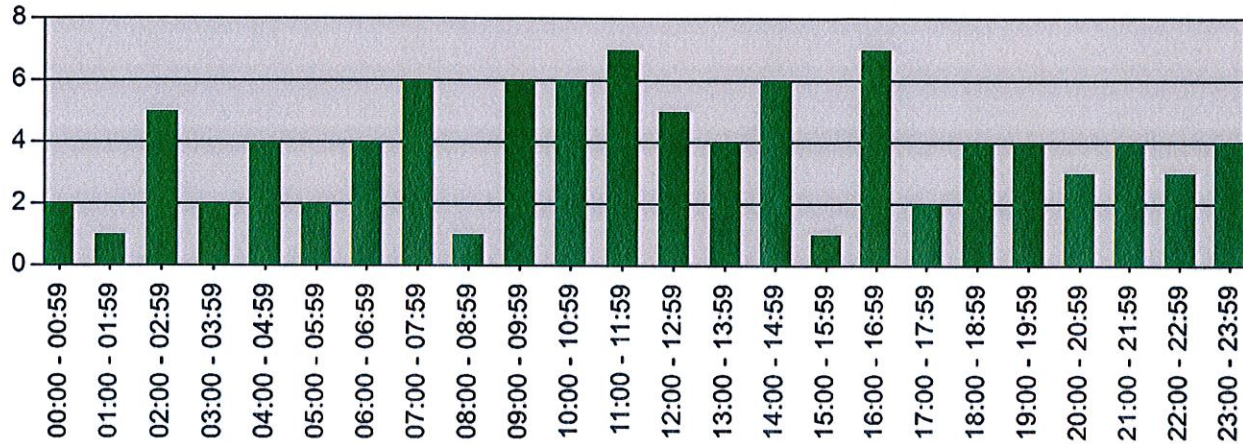

Hour	# Incidents
00:00 - 00:59	2
01:00 - 01:59	1
02:00 - 02:59	5
03:00 - 03:59	2
04:00 - 04:59	4
05:00 - 05:59	2
06:00 - 06:59	4
07:00 - 07:59	6
08:00 - 08:59	1
09:00 - 09:59	6
10:00 - 10:59	6
11:00 - 11:59	7
12:00 - 12:59	5
13:00 - 13:59	4
14:00 - 14:59	6
15:00 - 15:59	1
16:00 - 16:59	7
17:00 - 17:59	2
18:00 - 18:59	4
19:00 - 19:59	4
20:00 - 20:59	3
21:00 - 21:59	4
22:00 - 22:59	3
23:00 - 23:59	4

Only REVIEWED incidents included.

Chelan Fire & Rescue

Chelan, WA

This report was generated on 7/4/2018 11:15:01 AM



Incidents by Day of the Week for Date Range

Start Incident Type: 100 | End Incident Type: 911 | Start Date: 06/01/2018 | End Date: 06/30/2018

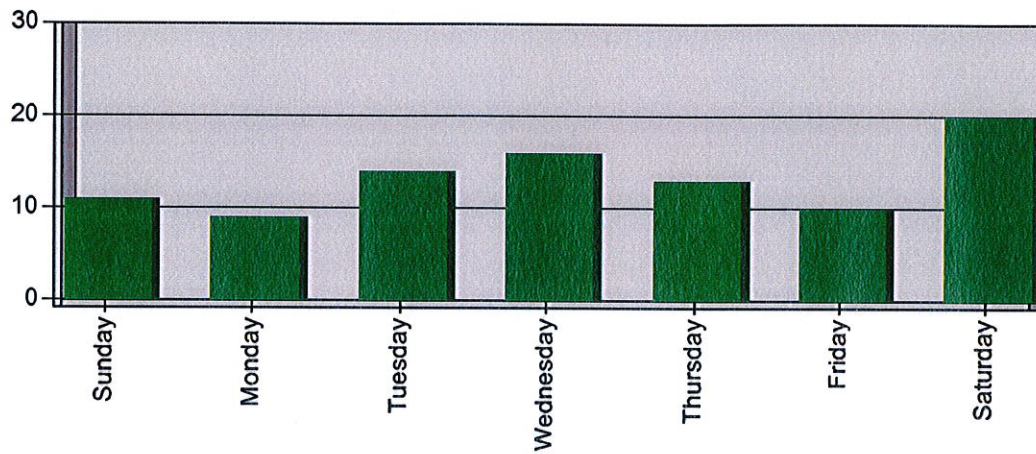

DAY OF THE WEEK	# INCIDENTS
Sunday	11
Monday	9
Tuesday	14
Wednesday	16
Thursday	13
Friday	10
Saturday	20
TOTAL	93



**EMERGENCY
REPORTING™**

emergencyreporting.com

Doc Id: 1284

Page # 1

Chelan Fire & Rescue

Chelan, WA

This report was generated on 7/4/2018 11:18:53 AM



Incident Count per Apparatus for Date Range

Start Date: 06/01/2018 | End Date: 06/30/2018

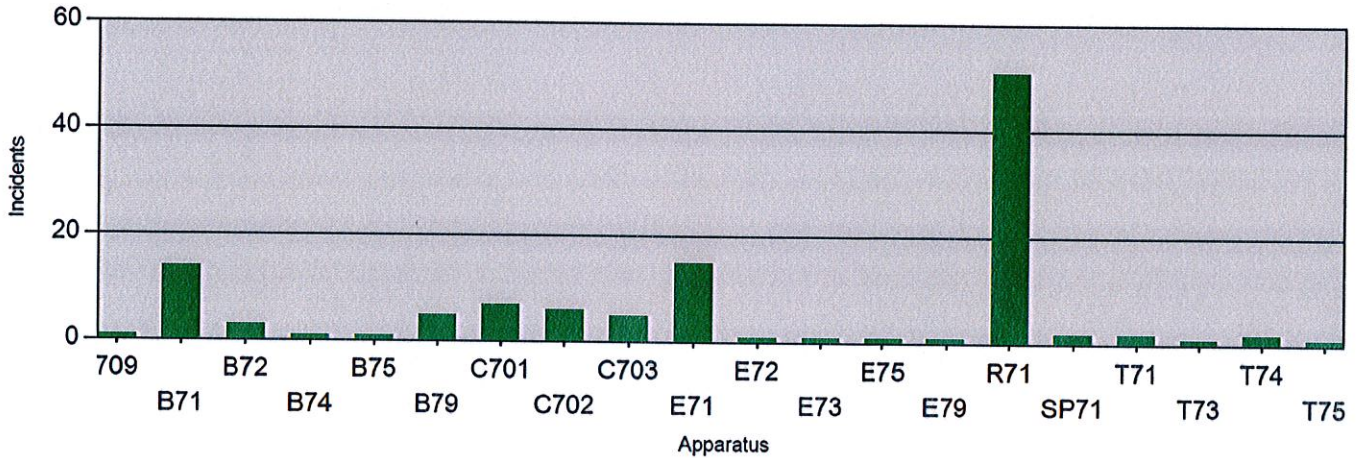

APPARATUS	# of INCIDENTS
709	1
B71	14
B72	3
B74	1
B75	1
B79	5
C701	7
C702	6
C703	5
E71	15
E72	1
E73	1
E75	1
E79	1
R71	51
SP71	2
T71	2
T73	1
T74	2
T75	1

Canceled apparatus (per the THIS APPARATUS WAS CANCELLED checkbox on Basic Info 4) not included.
Only REVIEWED incidents included.

Chelan Fire & Rescue

Chelan, WA

This report was generated on 7/4/2018 11:44:35 AM



Average Turnout Time (Dispatch to Enroute) per Apparatus for Date Range

Start Date: 06/01/2018 | End Date: 06/30/2018

APPARATUS	TURNOUT TIME (min) (Dispatch to Enroute)	
709	1:14	
B71	2:01	
B72	47:16	
B74	16:23	
B75	6:54	
B79	1:27	
C701	3:56	
C702	2:06	
C703	2:17	
E71	1:59	
E72	12:40	
E73	3:22	
E75	13:53	
E79	9:44	
R71	1:46	
SP71	2:01	
T71	8:53	
T73	5:47	
T74	25:52	
T75	18:27	
AVERAGE TURNOUT TIME:		9:24

Report calculates the average time difference between DISPATCH and ENROUTE for each apparatus. Only Incidents where ENROUTE time is provided are included.

Chelan Fire & Rescue

Chelan, WA

This report was generated on 7/4/2018 11:45:11 AM



Average Turnout Time for Apparatus per Incident Type for Date Range

Apparatus: All Apparatus | Start Date: 06/01/2018 | End Date: 06/30/2018

INCIDENT TYPE	NUMBER OCCURANCE	TURNOUT TIME MM:SS (Dispatch to Enroute)
Apparatus : 709		
324 - Motor vehicle accident with no injuries.	1	1:14
Apparatus : B71		
113 - Cooking fire, confined to container	1	1:37
142 - Brush or brush-and-grass mixture fire	2	2:12
311 - Medical assist, assist EMS crew	1	2:58
321 - EMS call, excluding vehicle accident with injury	6	1:39
445 - Arcing, shorted electrical equipment	1	2:00
510 - Person in distress, other	1	1:15
622 - No incident found on arrival at dispatch address	1	3:39
631 - Authorized controlled burning	1	2:28
Apparatus : B72		
141 - Forest, woods or wildland fire	2	67:30
142 - Brush or brush-and-grass mixture fire	1	6:48
Apparatus : B74		
622 - No incident found on arrival at dispatch address	1	16:23
Apparatus : B75		
142 - Brush or brush-and-grass mixture fire	1	6:54
Apparatus : B79		
321 - EMS call, excluding vehicle accident with injury	3	0:54
531 - Smoke or odor removal	1	0:00
622 - No incident found on arrival at dispatch address	1	4:34
Apparatus : C701		
111 - Building fire	1	3:35
142 - Brush or brush-and-grass mixture fire	1	3:59
321 - EMS call, excluding vehicle accident with injury	3	3:21
322 - Motor vehicle accident with injuries	1	6:19
440 - Electrical wiring/equipment problem, other	1	3:38
Apparatus : C702		
111 - Building fire	1	2:39
321 - EMS call, excluding vehicle accident with injury	1	2:41
322 - Motor vehicle accident with injuries	1	0:58
323 - Motor vehicle/pedestrian accident (MV Ped)	1	1:01
324 - Motor vehicle accident with no injuries.	2	2:39
Apparatus : C703		
142 - Brush or brush-and-grass mixture fire	1	1:48
321 - EMS call, excluding vehicle accident with injury	1	1:50
322 - Motor vehicle accident with injuries	1	1:46
324 - Motor vehicle accident with no injuries.	1	4:05
445 - Arcing, shorted electrical equipment	1	2:00
Apparatus : E71		
111 - Building fire	1	2:12
142 - Brush or brush-and-grass mixture fire	2	2:30
321 - EMS call, excluding vehicle accident with injury	5	1:12
322 - Motor vehicle accident with injuries	3	2:24

Report calculates the average time difference between DISPATCH and ENROUTE times on Basic Info 4. Only REVIEWED incidents where ENROUTE time is provided are included.

323 - Motor vehicle/pedestrian accident (MV Ped)	1	1:00
324 - Motor vehicle accident with no injuries.	1	4:05
440 - Electrical wiring/equipment problem, other	1	2:39
743 - Smoke detector activation, no fire - unintentional	1	1:40
Apparatus : E72		
142 - Brush or brush-and-grass mixture fire	1	12:40
Apparatus : E73		
111 - Building fire	1	3:22
Apparatus : E75		
111 - Building fire	1	13:53
Apparatus : E79		
111 - Building fire	1	9:44
Apparatus : R71		
142 - Brush or brush-and-grass mixture fire	2	1:37
160 - Special outside fire, other	1	1:38
172 - Cultivated orchard or vineyard fire	1	1:56
311 - Medical assist, assist EMS crew	1	0:27
321 - EMS call, excluding vehicle accident with injury	36	1:58
322 - Motor vehicle accident with injuries	2	1:02
323 - Motor vehicle/pedestrian accident (MV Ped)	1	0:00
324 - Motor vehicle accident with no injuries.	2	1:33
510 - Person in distress, other	1	1:35
561 - Unauthorized burning	1	2:15
622 - No incident found on arrival at dispatch address	1	0:30
631 - Authorized controlled burning	1	1:36
743 - Smoke detector activation, no fire - unintentional	1	1:19
Apparatus : SP71		
111 - Building fire	1	2:24
142 - Brush or brush-and-grass mixture fire	1	1:39
Apparatus : T71		
111 - Building fire	1	14:49
142 - Brush or brush-and-grass mixture fire	1	2:58
Apparatus : T73		
142 - Brush or brush-and-grass mixture fire	1	5:47
Apparatus : T74		
111 - Building fire	1	44:30
142 - Brush or brush-and-grass mixture fire	1	7:15
Apparatus : T75		
622 - No incident found on arrival at dispatch address	1	18:27

Report calculates the average time difference between DISPATCH and ENROUTE times on Basic Info 4. Only REVIEWED incidents where ENROUTE time is provided are included.