

CHELAN FIRE AND RESCUE



**July 2018
Incident Statistics**

Chelan Fire & Rescue

Chelan, WA

This report was generated on 8/8/2018 3:43:54 PM



sponse Activity Breakdown by Category for Date Range

Start Date: 07/01/2018 | End Date: 07/31/2018

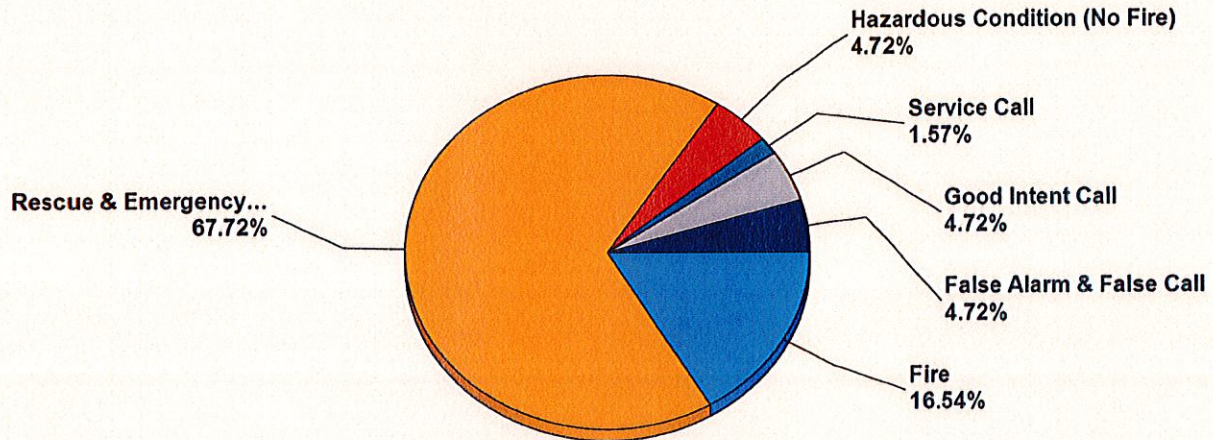

MAJOR INCIDENT TYPE	# INCIDENTS	% of TOTAL
Fire	21	16.54%
Rescue & Emergency Medical Service Incident	86	67.72%
Hazardous Condition (No Fire)	6	4.72%
Service Call	2	1.57%
Good Intent Call	6	4.72%
False Alarm & False Call	6	4.72%
TOTAL	127	100.00%

Only REVIEWED incidents included

Chelan Fire & Rescue

Chelan, WA

This report was generated on 8/8/2018 3:44:30 PM



Incident Statistics

Start Date: 07/01/2018 | End Date: 07/31/2018

INCIDENT COUNT

INCIDENT TYPE	# INCIDENTS
EMS	86
FIRE	41
TOTAL	127

TOTAL TRANSPORTS (N2 and N3)

APPARATUS	# of APPARATUS TRANSPORTS	# of PATIENT TRANSPORTS	TOTAL # of PATIENT CONTACTS
0	0	0	0
E71	1	7	7
R71	0	13	13
TOTAL	1	20	20

PRE-INCIDENT VALUE

\$0.00

LOSSES

\$0.00

CO CHECKS

TOTAL

MUTUAL AID

Aid Type	Total
Aid Given	14
Aid Received	2

OVERLAPPING CALLS

# OVERLAPPING	% OVERLAPPING
46	36.22

LIGHTS AND SIREN - AVERAGE RESPONSE TIME (Dispatch to Arrival)

Station	EMS	FIRE
Bear Mountain, Hawks Meadow, Pat & Mikes	0:11:13	
Chelan County	0:03:32	0:03:57
Chelan Falls	0:07:27	0:09:53
City of Chelan	0:05:28	0:19:53
Douglas County	0:12:02	0:38:08
Howard Flats, Chelan Airport	0:06:13	0:12:51
North Shore	0:07:11	0:13:38
South Lakeshore	0:18:50	0:48:40
AVERAGE FOR ALL CALLS		0:17:25

Only Reviewed Incidents included. CO Checks only includes Incident Types: 424, 736 and 734. # Apparatus Transports = # of incidents where apparatus transported. # Patient Transports = # of PCR with disposition "Treated, Transported by EMS". # Patient Contacts = # of PCR contacted by apparatus. This report now returns both NEMSIS 2 & 3 data as appropriate.

LIGHTS AND SIREN - AVERAGE TURNOUT TIME (Dispatch to Enroute)		
Station	EMS	FIRE
Bear Mountain, Hawks Meadow, Pat & Mikes	0:03:38	
Chelan County	0:00:52	0:01:02
Chelan Falls	0:01:40	0:02:27
City of Chelan	0:01:58	0:05:44
Douglas County	0:03:53	0:25:55
Howard Flats, Chelan Airport	0:01:04	0:05:25
North Shore	0:01:50	0:01:47
South Lakeshore	0:03:17	0:21:02
AVERAGE FOR ALL CALLS		0:06:48
AGENCY		AVERAGE TIME ON SCENE (MM:SS)
Chelan Fire & Rescue		130:24

Only Reviewed Incidents included. CO Checks only includes Incident Types: 424, 736 and 734. # Apparatus Transports = # of incidents where apparatus transported. # Patient Transports = # of PCR with disposition "Treated, Transported by EMS". # Patient Contacts = # of PCR contacted by apparatus. This report now returns both NEMSIS 2 & 3 data as appropriate.

Chelan Fire & Rescue

Chelan, WA

This report was generated on 8/8/2018 3:45:11 PM



Incident Type Count per Zone for Date Range

Start Date: 07/01/2018 | End Date: 07/31/2018

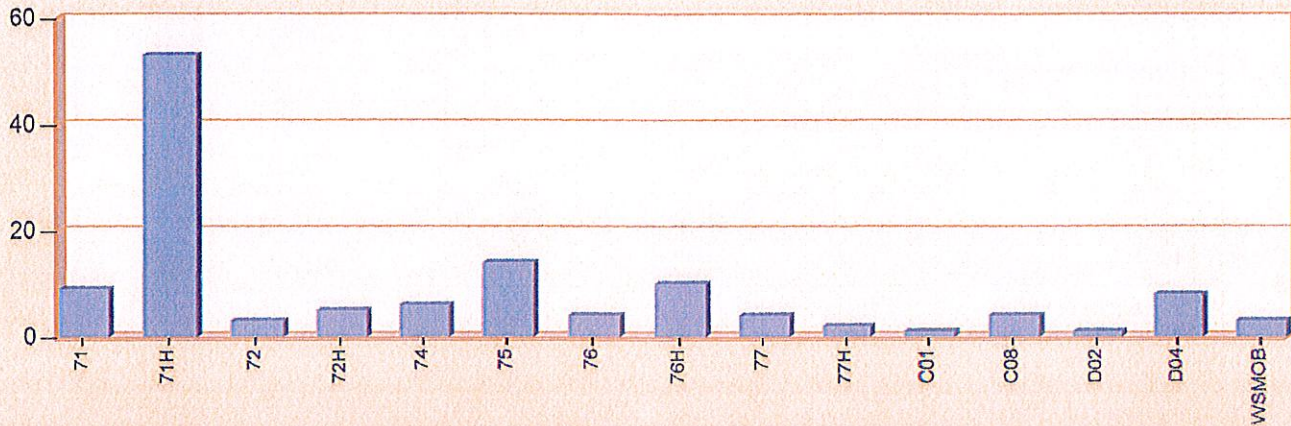

ZONES	INCIDENT TYPE	COUNT
71 - City of Chelan		
	113 - Cooking fire, confined to container	1
	140 - Natural vegetation fire, other	1
	154 - Dumpster or other outside trash receptacle fire	1
	321 - EMS call, excluding vehicle accident with injury	3
	365 - Watercraft rescue	1
	551 - Assist police or other governmental agency	1
	744 - Detector activation, no fire - unintentional	1
	<i>Total Incidents for 71 - City of Chelan :</i>	9
71H - City of Chelan with Hydrants		
	321 - EMS call, excluding vehicle accident with injury	41
	322 - Motor vehicle accident with injuries	1
	323 - Motor vehicle/pedestrian accident (MV Ped)	1
	324 - Motor vehicle accident with no injuries.	2
	361 - Swimming/recreational water areas rescue	1
	413 - Oil or other combustible liquid spill	1
	554 - Assist invalid	1
	600 - Good intent call, other	1
	651 - Smoke scare, odor of smoke	1
	700 - False alarm or false call, other	1
	730 - System malfunction, other	1

Zone information is defined on the Basic Info 3 screen of an incident.
Only REVIEWED incidents included.

ZONES	INCIDENT TYPE	COUNT
	733 - Smoke detector activation due to malfunction	1
	<i>Total Incidents for 71H - City of Chelan with Hydrants:</i>	53
72 - Chelan Falls		
	321 - EMS call, excluding vehicle accident with injury	2
	462 - Aircraft standby	1
	<i>Total Incidents for 72 - Chelan Falls :</i>	3
72H - Chelan Falls with Hydrants		
	321 - EMS call, excluding vehicle accident with injury	4
	361 - Swimming/recreational water areas rescue	1
	<i>Total Incidents for 72H - Chelan Falls with Hydrants:</i>	5
74 - Howard Flats		
	111 - Building fire	2
	170 - Cultivated vegetation, crop fire, other	1
	321 - EMS call, excluding vehicle accident with injury	2
	411 - Gasoline or other flammable liquid spill	1
	<i>Total Incidents for 74 - Howard Flats :</i>	6
75 - South Lakeshore		
	141 - Forest, woods or wildland fire	1
	142 - Brush or brush-and-grass mixture fire	3
	172 - Cultivated orchard or vineyard fire	1
	321 - EMS call, excluding vehicle accident with injury	6
	413 - Oil or other combustible liquid spill	2
	653 - Smoke from barbecue, tar kettle	1
	<i>Total Incidents for 75 - South Lakeshore:</i>	14
76 - Northshore		
	321 - EMS call, excluding vehicle accident with injury	2
	322 - Motor vehicle accident with injuries	1
	744 - Detector activation, no fire - unintentional	1
	<i>Total Incidents for 76 - Northshore:</i>	4
76H - Northshore with Hydrants		
	321 - EMS call, excluding vehicle accident with injury	9
	652 - Steam, vapor, fog or dust thought to be smoke	1
	<i>Total Incidents for 76H - Northshore with Hydrants:</i>	10
77 - Bear Mountain, Hawks Meadow, Pat & Mikes		
	321 - EMS call, excluding vehicle accident with injury	2

One information is defined on the Basic Info 3 screen of an incident.
Only REVIEWED incidents included.

ZONES	INCIDENT TYPE	COUNT
	400 - Hazardous condition, other	1
	651 - Smoke scare, odor of smoke	1
	<i>Total Incidents for 77 - Bear Mountain, Hawks Meadow, Pat & Mikes:</i>	4
77H - Bear Mountain & Clos Chevalle with Hydrants		
	324 - Motor vehicle accident with no injuries.	2
	<i>Total Incidents for 77H - Bear Mountain & Clos Chevalle with Hydrants:</i>	2
C01 - Chelan County Fire Protection District 1		
	142 - Brush or brush-and-grass mixture fire	1
	<i>Total Incidents for C01 - Chelan County Fire Protection District 1:</i>	1
C08 - Chelan County Fire Protection District 8		
	142 - Brush or brush-and-grass mixture fire	3
	651 - Smoke scare, odor of smoke	1
	<i>Total Incidents for C08 - Chelan County Fire Protection District 8:</i>	4
D02 - Douglas County Fire Protection District 2, East Wenatchee		
	142 - Brush or brush-and-grass mixture fire	1
	<i>Total Incidents for D02 - Douglas County Fire Protection District 2, East Wenatchee:</i>	1
D04 - Douglas County Fire Protection District 4, Orondo		
	141 - Forest, woods or wildland fire	1
	142 - Brush or brush-and-grass mixture fire	1
	322 - Motor vehicle accident with injuries	5
	741 - Sprinkler activation, no fire - unintentional	1
	<i>Total Incidents for D04 - Douglas County Fire Protection District 4, Orondo:</i>	8
WSMOB - Washington State Mobeilization		
	141 - Forest, woods or wildland fire	3
	<i>Total Incidents for WSMOB - Washington State Mobeilization:</i>	3
Total Count for all Zone:		127

One information is defined on the Basic Info 3 screen of an incident.
Only REVIEWED incidents included.

Chelan Fire & Rescue

Chelan, WA

This report was generated on 8/8/2018 3:45:59 PM



Incident Count per Zone for Date Range

Start Date: 07/01/2018 | End Date: 07/31/2018

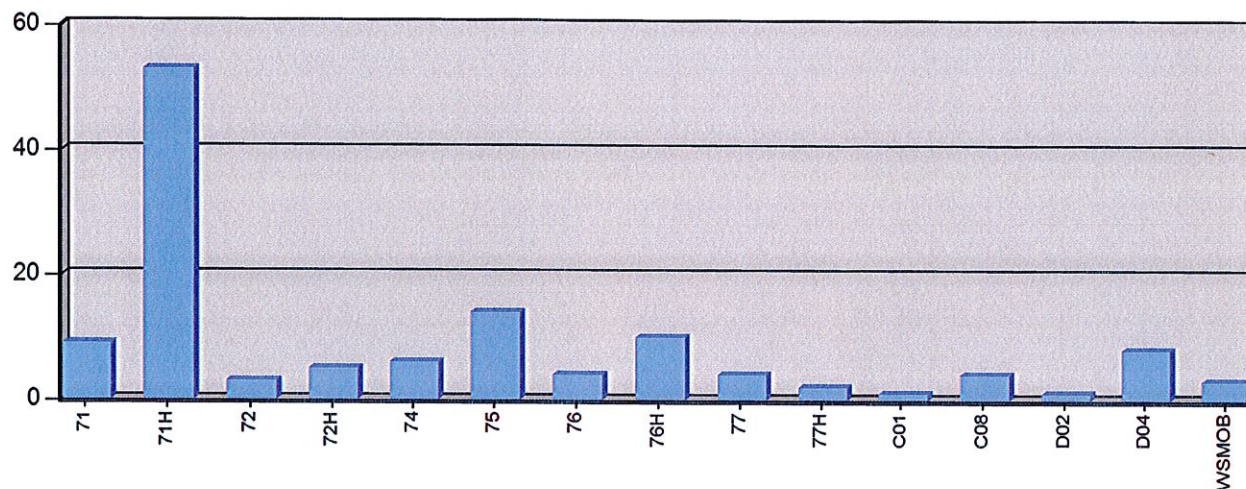

ZONE	# INCIDENTS
71 - City of Chelan	9
71H - City of Chelan with Hydrants	53
72 - Chelan Falls	3
72H - Chelan Falls with Hydrants	5
74 - Howard Flats	6
75 - South Lakeshore	14
76 - Northshore	4
76H - Northshore with Hydrants	10
77 - Bear Mountain, Hawks Meadow, Pat & Mikes	4
77H - Bear Mountain & Clos Chevalle with Hydrants	2
C01 - Chelan County Fire Protection District 1	1
C08 - Chelan County Fire Protection District 8	4
D02 - Douglas County Fire Protection District 2, East Wenatchee	1
D04 - Douglas County Fire Protection District 4, Orondo	8
WSMOB - Washington State Mobilization	3

TOTAL: 127

Zone information is defined on the Basic Info 3 screen of an incident. Only REVIEWED incidents included. Archived Zones cannot be unarchived.

Chelan Fire & Rescue

Chelan, WA

This report was generated on 8/8/2018 3:46:32 PM



Incidents by Hour for Station for Date Range

Station: All Stations | Start Date: 07/01/2018 | End Date: 07/31/2018

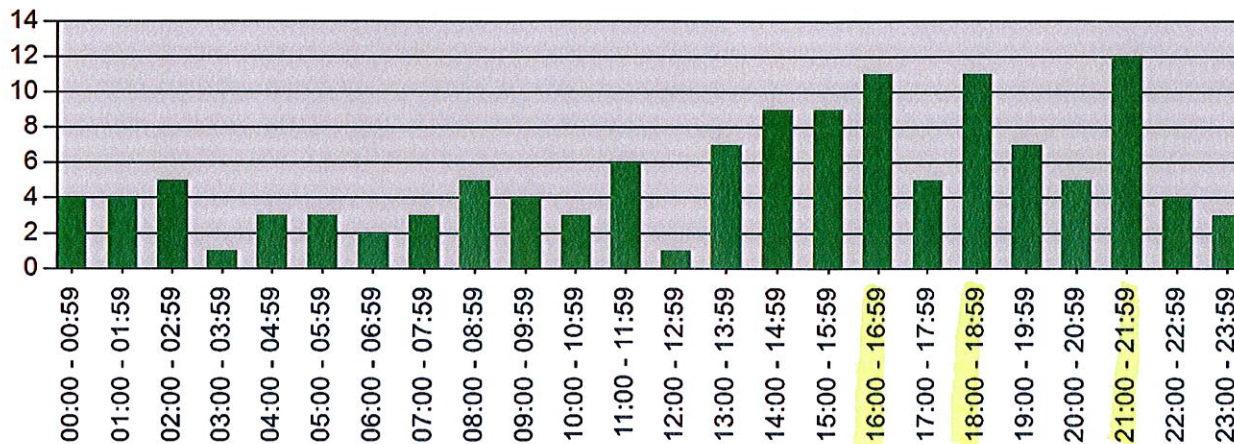

Hour	# Incidents
00:00 - 00:59	4
01:00 - 01:59	4
02:00 - 02:59	5
03:00 - 03:59	1
04:00 - 04:59	3
05:00 - 05:59	3
06:00 - 06:59	2
07:00 - 07:59	3
08:00 - 08:59	5
09:00 - 09:59	4
10:00 - 10:59	3
11:00 - 11:59	6
12:00 - 12:59	1
13:00 - 13:59	7
14:00 - 14:59	9
15:00 - 15:59	9
16:00 - 16:59	11
17:00 - 17:59	5
18:00 - 18:59	11
19:00 - 19:59	7
20:00 - 20:59	5
21:00 - 21:59	12
22:00 - 22:59	4
23:00 - 23:59	3

Only REVIEWED incidents included.

Chelan Fire & Rescue

Chelan, WA

This report was generated on 8/8/2018 3:47:51 PM



Incidents by Day of the Week for Date Range

Start Incident Type: 100 | End Incident Type: 911 | Start Date: 07/01/2018 | End Date: 07/31/2018

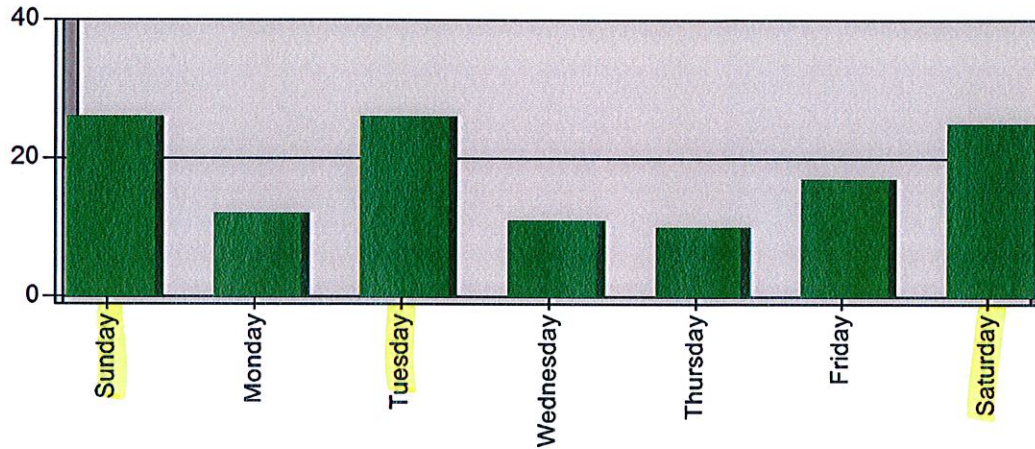

DAY OF THE WEEK	# INCIDENTS
Sunday	26
Monday	12
Tuesday	26
Wednesday	11
Thursday	10
Friday	17
Saturday	25
TOTAL	127

Chelan Fire & Rescue

Chelan, WA

This report was generated on 8/8/2018 3:48:15 PM



Incident Count per Apparatus for Date Range

Start Date: 07/01/2018 | End Date: 07/31/2018

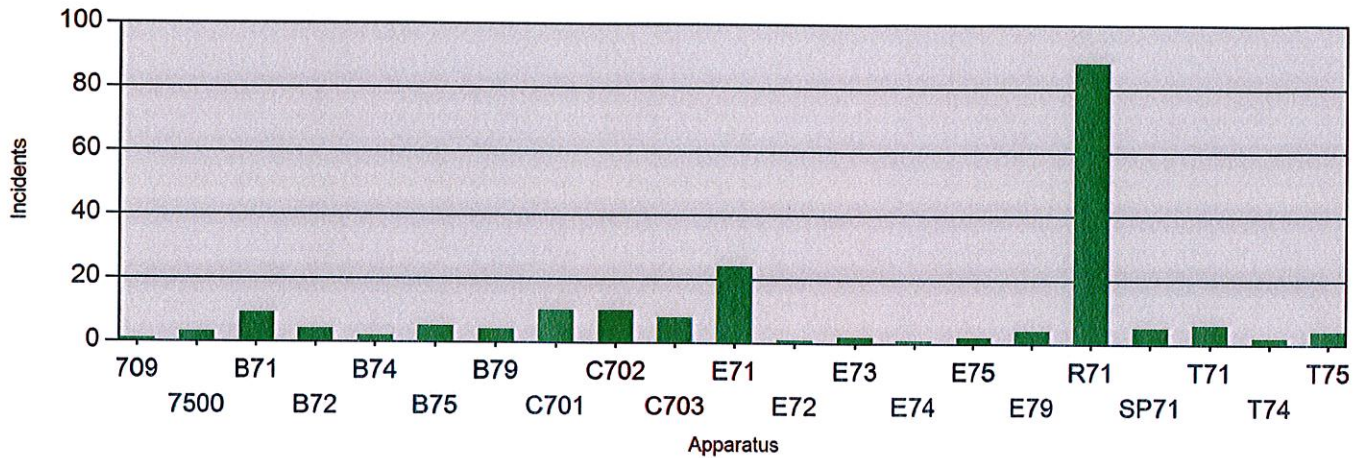

APPARATUS	# of INCIDENTS
709	1
7500	3
B71	9
B72	4
B74	2
B75	5
B79	4
C701	10
C702	10
C703	8
E71	24
E72	1
E73	2
E74	1
E75	2
E79	4
R71	88
SP71	5
T71	6
T74	2
T75	4

Canceled apparatus (per the THIS APPARATUS WAS CANCELLED checkbox on Basic Info 4) not included.
Only REVIEWED incidents included.

Chelan Fire & Rescue

Chelan, WA

This report was generated on 8/8/2018 3:48:45 PM



Average Turnout Time (Dispatch to Enroute) per Apparatus for Date Range

Start Date: 07/01/2018 | End Date: 07/31/2018

APPARATUS	TURNOUT TIME (min) (Dispatch to Enroute)
709	3:07
7500	14:08
B71	6:42
B72	26:32
B74	8:08
B75	11:18
B79	26:51
C701	12:12
C702	5:23
C703	24:43
E71	2:29
E72	26:16
E73	17:49
E74	38:01
E75	15:41
E79	12:58
R71	1:45
SP71	4:52
T71	8:26
T74	35:05
T75	14:09

AVERAGE TURNOUT TIME: 15:04

Report calculates the average time difference between DISPATCH and ENROUTE for each apparatus. Only Incidents where ENROUTE time is provided are included.



**EMERGENCY
REPORTING™**

emergencyreporting.com

Doc Id: 681

Page # 1

Chelan Fire & Rescue

Chelan, WA

This report was generated on 8/8/2018 3:49:16 PM



Average Turnout Time for Apparatus per Incident Type for Date Range

Apparatus: All Apparatus | Start Date: 07/01/2018 | End Date: 07/31/2018

INCIDENT TYPE	NUMBER OCCURANCE	TURNOUT TIME MM:SS (Dispatch to Enroute)
Apparatus : 709		
411 - Gasoline or other flammable liquid spill	1	3:07
Apparatus : 7500		
141 - Forest, woods or wildland fire	1	2:02
142 - Brush or brush-and-grass mixture fire	2	20:11
Apparatus : B71		
111 - Building fire	1	11:48
140 - Natural vegetation fire, other	1	2:08
141 - Forest, woods or wildland fire	1	2:36
142 - Brush or brush-and-grass mixture fire	2	15:36
170 - Cultivated vegetation, crop fire, other	1	3:30
321 - EMS call, excluding vehicle accident with injury	1	4:31
413 - Oil or other combustible liquid spill	1	1:03
651 - Smoke scare, odor of smoke	1	3:36
Apparatus : B72		
141 - Forest, woods or wildland fire	3	32:54
361 - Swimming/recreational water areas rescue	1	7:26
Apparatus : B74		
142 - Brush or brush-and-grass mixture fire	1	6:48
321 - EMS call, excluding vehicle accident with injury	1	9:29
Apparatus : B75		
141 - Forest, woods or wildland fire	2	20:03
142 - Brush or brush-and-grass mixture fire	1	1:23
321 - EMS call, excluding vehicle accident with injury	1	5:42
653 - Smoke from barbecue, tar kettle	1	9:22
Apparatus : B79		
140 - Natural vegetation fire, other	1	5:45
141 - Forest, woods or wildland fire	2	38:50
142 - Brush or brush-and-grass mixture fire	1	24:01
Apparatus : C701		
141 - Forest, woods or wildland fire	1	59:15
142 - Brush or brush-and-grass mixture fire	2	20:11
321 - EMS call, excluding vehicle accident with injury	4	3:41
323 - Motor vehicle/pedestrian accident (MV Ped)	1	3:21
324 - Motor vehicle accident with no injuries.	1	2:17
462 - Aircraft standby	1	1:59
Apparatus : C702		
111 - Building fire	1	1:46
113 - Cooking fire, confined to container	1	1:27
140 - Natural vegetation fire, other	1	1:59
141 - Forest, woods or wildland fire	1	2:28
142 - Brush or brush-and-grass mixture fire	4	10:23
170 - Cultivated vegetation, crop fire, other	1	2:24
321 - EMS call, excluding vehicle accident with injury	1	2:19

Report calculates the average time difference between DISPATCH and ENROUTE times on Basic Info 4. Only REVIEWED incidents where ENROUTE time is provided are included.

INCIDENT TYPE	NUMBER OCCURANCE	TURNOUT TIME MM:SS (Dispatch to Enroute)
Apparatus : C703		
111 - Building fire	1	1:46
141 - Forest, woods or wildland fire	2	93:45
321 - EMS call, excluding vehicle accident with injury	1	1:18
322 - Motor vehicle accident with injuries	1	0:51
324 - Motor vehicle accident with no injuries.	1	2:48
361 - Swimming/recreational water areas rescue	1	1:00
462 - Aircraft standby	1	2:38
Apparatus : E71		
111 - Building fire	2	1:14
113 - Cooking fire, confined to container	1	2:45
154 - Dumpster or other outside trash receptacle fire	1	2:30
321 - EMS call, excluding vehicle accident with injury	5	1:31
322 - Motor vehicle accident with injuries	2	1:12
323 - Motor vehicle/pedestrian accident (MV Ped)	1	2:28
324 - Motor vehicle accident with no injuries.	2	2:17
361 - Swimming/recreational water areas rescue	1	1:20
411 - Gasoline or other flammable liquid spill	1	23:02
413 - Oil or other combustible liquid spill	1	0:55
554 - Assist invalid	1	0:36
651 - Smoke scare, odor of smoke	1	1:19
700 - False alarm or false call, other	1	1:11
730 - System malfunction, other	1	2:00
733 - Smoke detector activation due to malfunction	1	0:56
744 - Detector activation, no fire - unintentional	2	1:54
Apparatus : E72		
141 - Forest, woods or wildland fire	1	26:16
Apparatus : E73		
111 - Building fire	1	30:13
142 - Brush or brush-and-grass mixture fire	1	5:25
Apparatus : E74		
142 - Brush or brush-and-grass mixture fire	1	38:01
Apparatus : E75		
141 - Forest, woods or wildland fire	1	18:41
324 - Motor vehicle accident with no injuries.	1	12:41
Apparatus : E79		
111 - Building fire	1	5:19
141 - Forest, woods or wildland fire	1	16:49
142 - Brush or brush-and-grass mixture fire	2	14:53
Apparatus : R71		
111 - Building fire	1	3:22
142 - Brush or brush-and-grass mixture fire	3	3:05
170 - Cultivated vegetation, crop fire, other	1	0:04
321 - EMS call, excluding vehicle accident with injury	61	1:43
322 - Motor vehicle accident with injuries	4	2:50
323 - Motor vehicle/pedestrian accident (MV Ped)	1	2:21
324 - Motor vehicle accident with no injuries.	4	1:28
361 - Swimming/recreational water areas rescue	2	2:00
365 - Watercraft rescue	1	1:00
411 - Gasoline or other flammable liquid spill	1	2:21
413 - Oil or other combustible liquid spill	1	0:00
462 - Aircraft standby	1	2:17
551 - Assist police or other governmental agency	1	0:56

Report calculates the average time difference between DISPATCH and ENROUTE times on Basic Info 4. Only REVIEWED incidents where ENROUTE time is provided are included.

600 - Good intent call, other	1	0:37
652 - Steam, vapor, fog or dust thought to be smoke	1	1:46
653 - Smoke from barbecue, tar kettle	1	1:18
730 - System malfunction, other	1	1:52
733 - Smoke detector activation due to malfunction	1	0:56
744 - Detector activation, no fire - unintentional	1	0:56
Apparatus : SP71		
111 - Building fire	1	12:59
141 - Forest, woods or wildland fire	1	1:15
321 - EMS call, excluding vehicle accident with injury	1	0:41
361 - Swimming/recreational water areas rescue	1	7:26
400 - Hazardous condition, other	1	1:59
Apparatus : T71		
111 - Building fire	2	1:38
140 - Natural vegetation fire, other	1	7:00
142 - Brush or brush-and-grass mixture fire	2	19:00
170 - Cultivated vegetation, crop fire, other	1	2:24
Apparatus : T74		
141 - Forest, woods or wildland fire	2	35:05
Apparatus : T75		
141 - Forest, woods or wildland fire	1	17:35
142 - Brush or brush-and-grass mixture fire	3	13:01

Report calculates the average time difference between DISPATCH and ENROUTE times on Basic Info 4. Only REVIEWED incidents where ENROUTE time is provided are included.

Tim Lemon

Subject:

FW: Chelan Fire and Rescue responded to 16 emergency calls for service last week

Year-to-date and past years Emergency Response tallies.

Summer is here and call volume is picking up. Here is a running history of emergency response

	2018	2017	2016	2015	2014	2013	2012	2011	2010
January	72	62	59	54	43	60	48	53	56
February	61	32	48	44	67	44	63	34	46
March	77	67	52	62	63	52	50	59	52
April	63	52	75	61	67	62	48	61	57
May	107	93	74	93	81	88	71	71	85
June	93	91	76	86	73	79	71	70	61
July	127	124	138	135	124	118	120	91	106
August		117	129	142	86	113	120	107	87
September		90	65	82	70	79	90	76	49
October		87	58	63	60	63	69	61	64
November		65	56	54	59	62	47	82	49
December		58	55	45	50	52	56	50	56
TOTAL		938	885	921	843	872	853	815	768