

CHELAN FIRE AND RESCUE



**September 2018
Incident Statistics**

Chelan Fire & Rescue

Chelan, WA

This report was generated on 10/10/2018 12:58:00 PM



Response Activity Breakdown by Category for Date Range

Start Date: 09/01/2018 | End Date: 09/30/2018

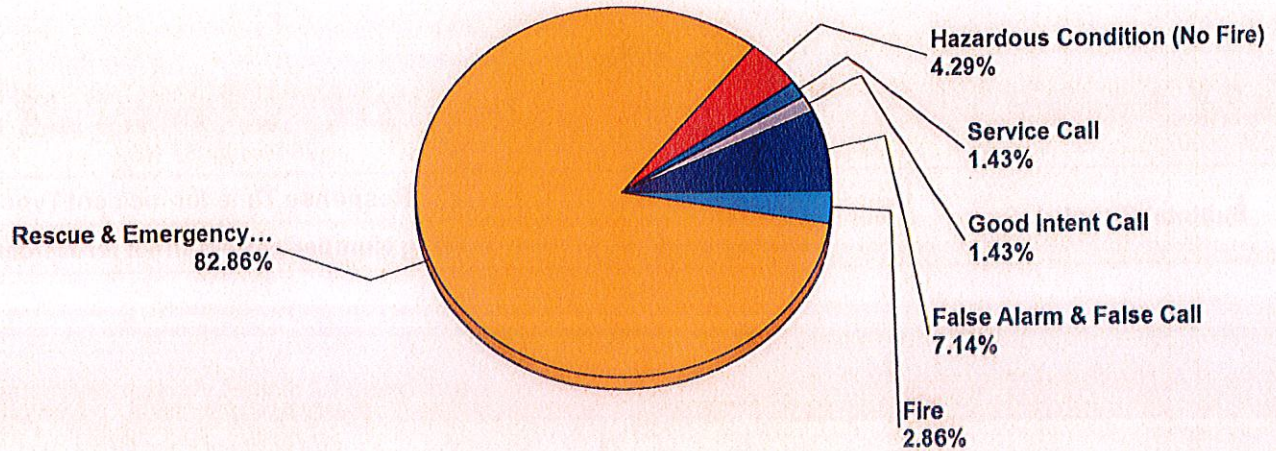

MAJOR INCIDENT TYPE	# INCIDENTS	% of TOTAL
Fire	2	2.86%
Rescue & Emergency Medical Service Incident	58	82.86%
Hazardous Condition (No Fire)	3	4.29%
Service Call	1	1.43%
Good Intent Call	1	1.43%
False Alarm & False Call	5	7.14%
TOTAL	70	100.00%

Only REVIEWED incidents included



**AVERAGE RESPONSE TIME
MM:SS (Dispatch to Arrived)**

7:36

100 - Fire, other

Incident	Date	Alarm	Arrival	Response	Address
2018-0000741					MM 220 SR97 HWY
Subtotal Count: 1		Average Response Time for Incident Type: 00:00:00			
		Avg Number of Personnel for Incident Type: 3			

142 - Brush or brush-and-grass mixture fire

Incident	Date	Alarm	Arrival	Response	Address
2018-0000730					2647 10th ST NE
Subtotal Count: 1		Average Response Time for Incident Type: 00:00:00			
		Avg Number of Personnel for Incident Type: 2			

320 - Emergency medical service, other

Incident	Date	Alarm	Arrival	Response	Address
2018-0000751					112 Junior Point CT
Subtotal Count: 1		Average Response Time for Incident Type: 00:00:00			
		Avg Number of Personnel for Incident Type: 2			

321 - EMS call, excluding vehicle accident with injury

Incident	Date	Alarm	Arrival	Response	Address
2018-0000728	2018/00/01	01:46:16	01:51:47	00:05:31	112 E Woodin AVE
2018-0000729	2018/00/01	10:56:19	11:02:00	00:05:41	113 Raymond ST
2018-0000731	2018/00/01	21:52:41	21:55:50	00:03:09	329 E Woodin AVE
2018-0000732	2018/00/01	22:38:54	22:59:54	00:21:00	14018 S Lakeshore RD
2018-0000733	2018/00/01	23:47:06	23:57:50	00:10:44	2312 W Woodin AVE
2018-0000734	2018/00/02	02:52:44	02:57:53	00:05:09	230 W Manson RD
2018-0000796	2018/00/29	16:19:04	16:22:35	00:03:31	128 W Webster AVE
2018-0000797	2018/00/29	21:20:19	21:25:10	00:04:51	114 E Highland AVE
2018-0000798	2018/00/29	23:29:24	23:35:26	00:06:02	505 E Highland AVE
2018-0000788	2018/00/24	14:00:20	14:03:23	00:03:03	525 N Markeson ST
2018-0000789	2018/00/24	18:29:24	18:33:59	00:04:35	505 E Highland AVE
2018-0000790	2018/00/26	18:37:57	18:45:04	00:07:07	362 Porcupine LN
2018-0000792	2018/00/26	19:31:13	19:37:23	00:06:10	1135 S Bradley ST
2018-0000793	2018/00/27	13:52:52	14:50:58	00:58:06	2312 W Woodin AVE
2018-0000794	2018/00/28	15:37:19	15:39:58	00:02:39	219 E Johnson AVE
2018-0000777	2018/00/20	08:35:02	08:39:40	00:04:38	415 S Lake ST
2018-0000779	2018/00/21	01:40:19	01:46:05	00:05:46	427 E Allen AVE

Only REVIEWED incidents included



2018-0000780	2018/00/21	16:25:30	16:34:21	00:08:51	619 W Manson RD
2018-0000783	2018/00/22	21:41:03	21:53:10	00:12:07	260 Chelan Ranch RD
2018-0000784	2018/00/23	06:29:06	06:34:36	00:05:30	529 E Wapato AVE
2018-0000785	2018/00/23	13:12:47	13:29:05	00:16:18	508 Highpoint LN
2018-0000771	2018/00/18	09:40:26	09:45:21	00:04:55	25 Harris ROW
2018-0000772	2018/00/18	14:36:52	14:41:49	00:04:57	104 W Woodin AVE
2018-0000773	2018/00/18	20:41:53	20:45:10	00:03:17	428 E Woodin AVE
2018-0000774					30 SR150
2018-0000775					11892 S Lakeshore RD
2018-0000776	2018/00/19	10:36:31	10:41:18	00:04:47	510 N Cedar ST
2018-0000764	2018/00/12	11:58:25	12:04:00	00:05:35	23233 SR97A HWY
2018-0000765					219 E Johnson AVE
2018-0000766	2018/00/12	14:04:34	14:06:53	00:02:19	219 E Johnson AVE
2018-0000767	2018/00/12	16:26:25	16:31:21	00:04:56	1102 W Woodin AVE
2018-0000768	2018/00/12	16:40:27	16:54:18	00:13:51	21804 S Lakeshore RD
2018-0000770	2018/00/18	09:33:14	09:37:39	00:04:25	332 E Nixon AVE
2018-0000758	2018/00/09	10:05:24	10:14:23	00:08:59	628 Golf Course PL
2018-0000759	2018/00/09	22:18:48	22:24:34	00:05:46	225 S Navarre ST
2018-0000760	2018/00/10	22:22:45	22:28:22	00:05:37	302 E Woodin AVE
2018-0000761	2018/00/11	19:11:07	19:16:08	00:05:01	2312 W Woodin AVE
2018-0000762	2018/00/11	22:45:13	22:49:41	00:04:28	703 Wapato AVE
2018-0000763	2018/00/12	07:48:00	07:52:00	00:04:00	225 S Navarre ST
2018-0000747	2018/00/05	21:57:37	22:01:44	00:04:07	207 N Emerson ST
2018-0000748	2018/00/06	12:19:34	12:27:24	00:07:50	235 SR150
2018-0000749	2018/00/06	16:27:32	16:30:05	00:02:33	104 W Woodin AVE
2018-0000753	2018/00/07	19:21:00	19:24:39	00:03:39	519 N Saunders ST
2018-0000755					112 Junior Point CT
2018-0000757	2018/00/09	02:19:20	02:32:12	00:12:52	120 E Woodin AVE
2018-0000736	2018/00/02	17:57:42	18:03:07	00:05:25	2312 W Woodin AVE
2018-0000738	2018/00/02	22:22:13	22:25:47	00:03:34	100 E Johnson AVE
2018-0000743	2018/00/04	09:53:38	09:58:05	00:04:27	209 E Okanogan AVE
2018-0000744	2018/00/04	15:44:06	15:48:44	00:04:38	1230 W Woodin AVE
2018-0000745					1681 S Lakeshore RD
2018-0000746	2018/00/05	08:21:11	08:38:31	00:17:20	480 Antoine Creek RD
Subtotal Count: 51		Average Response Time for Incident Type: 00:07:36			
		Avg Number of Personnel for Incident Type: 2			

322 - Motor vehicle accident with injuries

Incident	Date	Alarm	Arrival	Response	Address
2018-0000740	2018/00/03	13:53:53	14:02:46	00:08:53	MM 231 SR97A HWY
2018-0000781	2018/00/21	17:04:22	17:08:15	00:03:53	1056 E Woodin AVE

Only REVIEWED incidents included



2018-0000795	2018/00/28	19:22:09	19:42:38	00:20:29	MM 7 S Lakeshore RD
Subtotal Count: 3		Average Response Time for Incident Type: 00:11:05			
		Avg Number of Personnel for Incident Type: 4			

324 - Motor vehicle accident with no injuries.

Incident	Date	Alarm	Arrival	Response	Address
2018-0000778	2018/00/20	18:12:32	18:26:47	00:14:15	MM 4 SR150
Subtotal Count: 1		Average Response Time for Incident Type: 00:14:15			
		Avg Number of Personnel for Incident Type: 3			

352 - Extrication of victim(s) from vehicle

Incident	Date	Alarm	Arrival	Response	Address
2018-0000742	2018/00/04	06:41:11	06:51:24	00:10:13	MM 1 McNeilCanyon RD
Subtotal Count: 1		Average Response Time for Incident Type: 00:10:13			
		Avg Number of Personnel for Incident Type: 12			

361 - Swimming/recreational water areas rescue

Incident	Date	Alarm	Arrival	Response	Address
2018-0000737	2018/00/02	18:50:44	18:57:44	00:07:00	2230 W Terrace AVE
Subtotal Count: 1		Average Response Time for Incident Type: 00:07:00			
		Avg Number of Personnel for Incident Type: 7			

440 - Electrical wiring/equipment problem, other

Incident	Date	Alarm	Arrival	Response	Address
2018-0000787	2018/00/23	18:35:16	18:48:17	00:13:01	200 Powerhouse RD
Subtotal Count: 1		Average Response Time for Incident Type: 00:13:01			
		Avg Number of Personnel for Incident Type: 3			

445 - Arcing, shorted electrical equipment

Incident	Date	Alarm	Arrival	Response	Address
2018-0000735	2018/00/02	09:10:49	09:13:49	00:03:00	100 S Farnham ST
2018-0000754	2018/00/07	20:48:25	20:55:54	00:07:29	711 E Wapato AVE
Subtotal Count: 2		Average Response Time for Incident Type: 00:05:14			
		Avg Number of Personnel for Incident Type: 2			

551 - Assist police or other governmental agency

Incident	Date	Alarm	Arrival	Response	Address
2018-0000739	2018/00/03	01:52:43	01:59:31	00:06:48	420 E Nixon AVE
Subtotal Count: 1		Average Response Time for Incident Type: 00:06:48			
		Avg Number of Personnel for Incident Type: 2			

621 - Wrong location

Incident	Date	Alarm	Arrival	Response	Address
2018-0000786					615 Palouse ST
Subtotal Count: 1		Average Response Time for Incident Type: 00:00:00			
		Avg Number of Personnel for Incident Type: 1			

733 - Smoke detector activation due to malfunction

Incident	Date	Alarm	Arrival	Response	Address
2018-0000791	2018/00/26	19:14:26	19:19:32	00:05:06	103 W Park ST
Subtotal Count: 1		Average Response Time for Incident Type: 00:05:06			
		Avg Number of Personnel for Incident Type: 5			

735 - Alarm system sounded due to malfunction

Incident	Date	Alarm	Arrival	Response	Address
2018-0000752	2018/00/07	17:09:34	17:21:10	00:11:36	4266 S Lakeshore RD
Subtotal Count: 1		Average Response Time for Incident Type: 00:11:36			
		Avg Number of Personnel for Incident Type: 2			

743 - Smoke detector activation, no fire - unintentional

Incident	Date	Alarm	Arrival	Response	Address
2018-0000756	2018/00/08	16:18:56	16:24:56	00:06:00	2220 W Woodin AVE
Subtotal Count: 1		Average Response Time for Incident Type: 00:06:00			
		Avg Number of Personnel for Incident Type: 3			

745 - Alarm system activation, no fire - unintentional

Incident	Date	Alarm	Arrival	Response	Address
2018-0000769	2018/00/13	17:37:09	17:58:04	00:20:55	635 S Lakeshore RD
Subtotal Count: 1		Average Response Time for Incident Type: 00:20:55			
		Avg Number of Personnel for Incident Type: 2			

Only REVIEWED incidents included



746 - Carbon monoxide detector activation, no CO

Incident	Date	Alarm	Arrival	Response	Address
2018-0000782	2018/00/22	02:05:11	02:26:35	00:21:24	303 Clos Chevalle RD
Subtotal Count: 1		Average Response Time for Incident Type: 00:21:24			
		Avg Number of Personnel for Incident Type: 3			

Only REVIEWED incidents included



Chelan Fire & Rescue

Chelan, WA

This report was generated on 10/10/2018 12:59:26 PM



Incident Statistics

Start Date: 09/01/2018 | End Date: 09/30/2018

INCIDENT COUNT			
INCIDENT TYPE		# INCIDENTS	
EMS		58	
FIRE		12	
TOTAL		70	
TOTAL TRANSPORTS (N2 and N3)			
APPARATUS	# of APPARATUS TRANSPORTS	# of PATIENT TRANSPORTS	TOTAL # of PATIENT CONTACTS
0	0	0	0
B79	0	1	1
R71	1	29	29
TOTAL	1	30	30
PRE-INCIDENT VALUE		LOSSES	
\$0.00		\$0.00	
CO CHECKS			
746 - Carbon monoxide detector activation, no CO		1	
TOTAL		1	
MUTUAL AID			
Aid Type		Total	
Aid Given		3	
OVERLAPPING CALLS			
# OVERLAPPING		% OVERLAPPING	
10		14.29	
LIGHTS AND SIREN - AVERAGE RESPONSE TIME (Dispatch to Arrival)			
Station	EMS	FIRE	
Bear Mountain, Hawks Meadow, Pat & Mikes	0:08:44	0:14:35	
Chelan County	0:04:55		
Chelan Falls		0:11:14	
City of Chelan	0:04:06	0:03:52	
Douglas County	0:28:00		
Howard Flats, Chelan Airport	0:14:59		
North Shore	0:09:11		
South Lakeshore	0:18:03		
AVERAGE FOR ALL CALLS		0:07:53	

Only Reviewed Incidents included. CO Checks only includes Incident Types: 424, 736 and 734. # Apparatus Transports = # of incidents where apparatus transported. # Patient Transports = # of PCR with disposition "Treated, Transported by EMS". # Patient Contacts = # of PCR contacted by apparatus. This report now returns both NEMSIS 2 & 3 data as appropriate.



LIGHTS AND SIREN - AVERAGE TURNOUT TIME (Dispatch to Enroute)

Station	EMS	FIRE
Bear Mountain, Hawks Meadow, Pat & Mikes	0:02:11	0:02:32
Chelan County	0:01:30	
Chelan Falls		0:01:36
City of Chelan	0:02:00	0:02:00
Douglas County	0:19:48	
Howard Flats, Chelan Airport	0:01:00	
North Shore	0:01:33	
South Lakeshore	0:02:30	
AVERAGE FOR ALL CALLS		0:03:19
AGENCY		AVERAGE TIME ON SCENE (MM:SS)
Chelan Fire & Rescue		29:27

Only Reviewed Incidents included. CO Checks only includes Incident Types: 424, 736 and 734. # Apparatus Transports = # of incidents where apparatus transported. # Patient Transports = # of PCR with disposition "Treated, Transported by EMS". # Patient Contacts = # of PCR contacted by apparatus. This report now returns both NEMSIS 2 & 3 data as appropriate.



Chelan Fire & Rescue

Chelan, WA

This report was generated on 10/10/2018 1:00:05 PM



Incident Type Count per Zone for Date Range

Start Date: 09/01/2018 | End Date: 09/30/2018

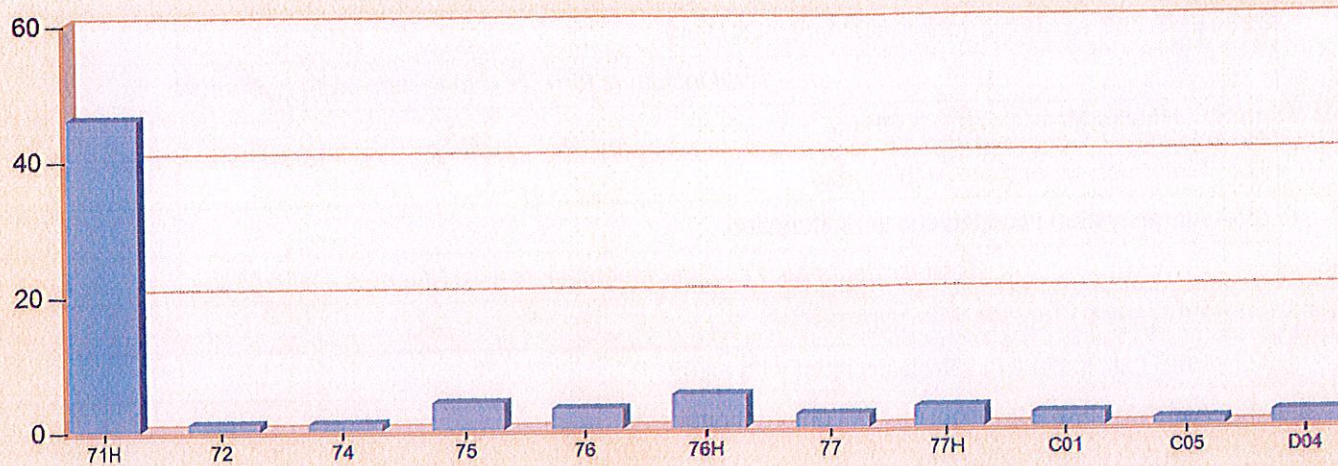

ZONES	INCIDENT TYPE	COUNT
71H - City of Chelan with Hydrants		
	321 - EMS call, excluding vehicle accident with injury	39
	322 - Motor vehicle accident with injuries	1
	361 - Swimming/recreational water areas rescue	1
	445 - Arcing, shorted electrical equipment	2
	551 - Assist police or other governmental agency	1
	733 - Smoke detector activation due to malfunction	1
	743 - Smoke detector activation, no fire - unintentional	1
	<i>Total Incidents for 71H - City of Chelan with Hydrants:</i>	46
72 - Chelan Falls		
	440 - Electrical wiring/equipment problem, other	1
	<i>Total Incidents for 72 - Chelan Falls :</i>	1
74 - Howard Flats		
	321 - EMS call, excluding vehicle accident with injury	1
	<i>Total Incidents for 74 - Howard Flats :</i>	1
75 - South Lakeshore		
	321 - EMS call, excluding vehicle accident with injury	3
	322 - Motor vehicle accident with injuries	1
	<i>Total Incidents for 75 - South Lakeshore:</i>	4
76 - Northshore		

Zone information is defined on the Basic Info 3 screen of an incident.
Only REVIEWED incidents included.



ZONES	INCIDENT TYPE	COUNT
	321 - EMS call, excluding vehicle accident with injury	2
	324 - Motor vehicle accident with no injuries.	1
	<i>Total Incidents for 76 - Northshore:</i>	3
76H - Northshore with Hydrants		
	320 - Emergency medical service, other	1
	321 - EMS call, excluding vehicle accident with injury	4
	<i>Total Incidents for 76H - Northshore with Hydrants:</i>	5
77 - Bear Mountain, Hawks Meadow, Pat & Mikes		
	322 - Motor vehicle accident with injuries	1
	735 - Alarm system sounded due to malfunction	1
	<i>Total Incidents for 77 - Bear Mountain, Hawks Meadow, Pat & Mikes:</i>	2
77H - Bear Mountain & Clos Chevalle with Hydrants		
	321 - EMS call, excluding vehicle accident with injury	1
	745 - Alarm system activation, no fire - unintentional	1
	746 - Carbon monoxide detector activation, no CO	1
	<i>Total Incidents for 77H - Bear Mountain & Clos Chevalle with Hydrants:</i>	3
C01 - Chelan County Fire Protection District 1		
	142 - Brush or brush-and-grass mixture fire	1
	621 - Wrong location	1
	<i>Total Incidents for C01 - Chelan County Fire Protection District 1:</i>	2
C05 - Chelan County Fire Protection District 5		
	321 - EMS call, excluding vehicle accident with injury	1
	<i>Total Incidents for C05 - Chelan County Fire Protection District 5:</i>	1
D04 - Douglas County Fire Protection District 4, Orondo		
	100 - Fire, other	1
	352 - Extrication of victim(s) from vehicle	1
	<i>Total Incidents for D04 - Douglas County Fire Protection District 4, Orondo:</i>	2
Total Count for all Zone:		70

Zone information is defined on the Basic Info 3 screen of an incident.
Only REVIEWED incidents included.



Chelan Fire & Rescue

Chelan, WA

This report was generated on 10/10/2018 1:00:38 PM



Incident Count per Zone for Date Range

Start Date: 09/01/2018 | End Date: 09/30/2018

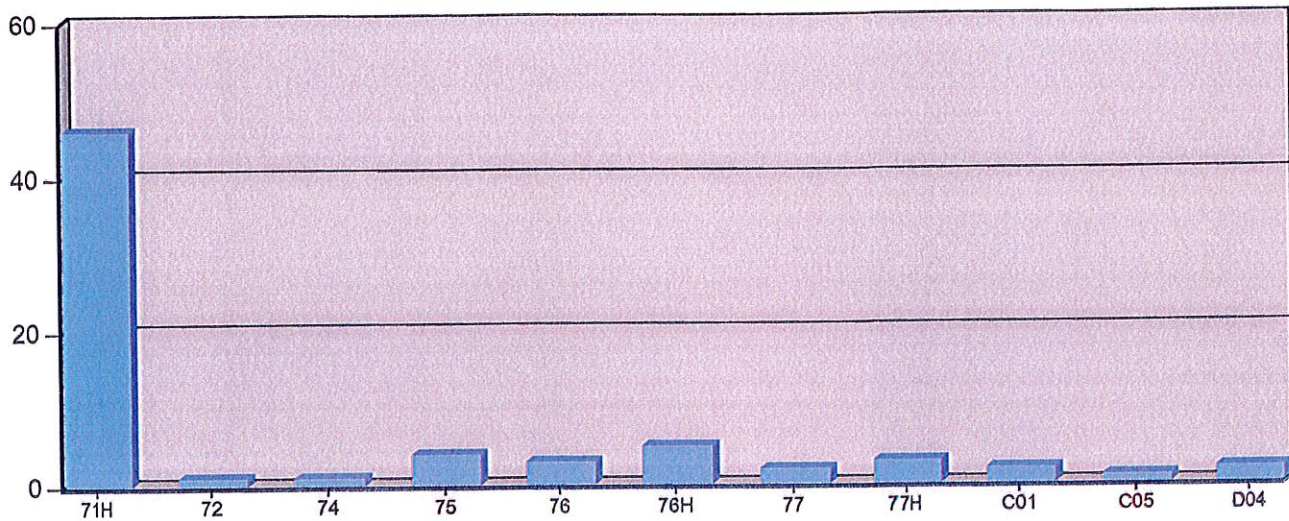

ZONE	# INCIDENTS
71H - City of Chelan with Hydrants	46
72 - Chelan Falls	1
74 - Howard Flats	1
75 - South Lakeshore	4
76 - Northshore	3
76H - Northshore with Hydrants	5
77 - Bear Mountain, Hawks Meadow, Pat & Mikes	2
77H - Bear Mountain & Clos Chevalle with Hydrants	3
C01 - Chelan County Fire Protection District 1	2
C05 - Chelan County Fire Protection District 5	1
D04 - Douglas County Fire Protection District 4, Orondo	2
TOTAL:	70

Zone information is defined on the Basic Info 3 screen of an incident. Only REVIEWED incidents included.
Archived Zones cannot be unarchived.



Chelan Fire & Rescue

Chelan, WA

This report was generated on 10/10/2018 1:02:13 PM



Incidents by Day of the Week for Date Range

Start Incident Type: 100 | End Incident Type: 911 | Start Date: 09/01/2018 | End Date: 09/30/2018

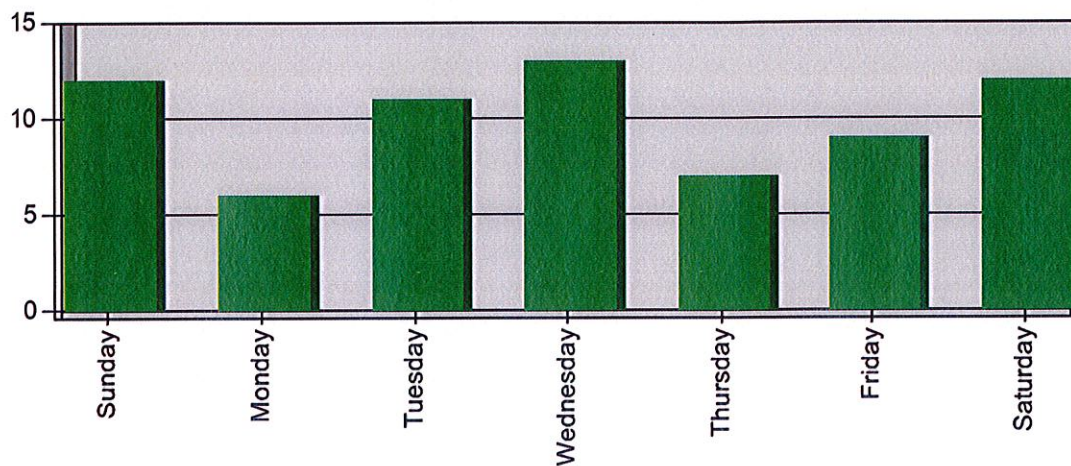

DAY OF THE WEEK	# INCIDENTS
Sunday	12
Monday	6
Tuesday	11
Wednesday	13
Thursday	7
Friday	9
Saturday	12
TOTAL	70



Chelan Fire & Rescue

Chelan, WA

This report was generated on 10/10/2018 1:02:55 PM



Incidents by Month for Month Range

Start Month: January | End Month: September | Year: 2018

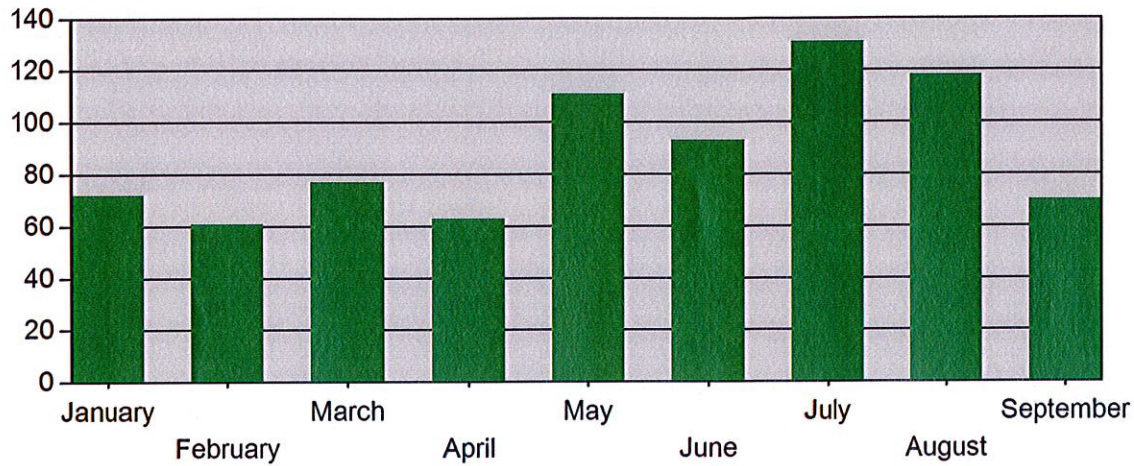

MONTH	INCIDENTS
January	72
February	61
March	77
April	63
May	111
June	93
July	131
August	118
September	70

Only REVIEWED incidents included



Tim Lemon

Subject:

FW: Chelan Fire and Rescue responded to 16 emergency calls for service last week

Year-to-date and past years Emergency Response tallies.

Summer is here and call volume is picking up. Here is a running history of emergency response

	2018	2017	2016	2015	2014	2013	2012	2011	2010
January	72	62	59	54	43	60	48	53	56
February	61	32	48	44	67	44	63	34	46
March	77	67	52	62	63	52	50	59	52
April	63	52	75	61	67	62	48	61	57
May	111	93	74	93	81	88	71	71	85
June	93	91	76	86	73	79	71	70	61
July	131	124	138	135	124	118	120	91	106
August	118	117	129	142	86	113	120	107	87
September	70	90	65	82	70	79	90	76	49
October		87	58	63	60	63	69	61	64
November		65	56	54	59	62	47	82	49
December		58	55	45	50	52	56	50	56
TOTAL		938	885	921	843	872	853	815	768