

# **CHELAN FIRE AND RESCUE**



**November 2018  
Incident Statistics**

# Chelan Fire & Rescue

Chelan, WA

This report was generated on 12/11/2018 3:35:46 PM



## Response Activity Breakdown by Category for Date Range

Start Date: 11/01/2018 | End Date: 11/30/2018

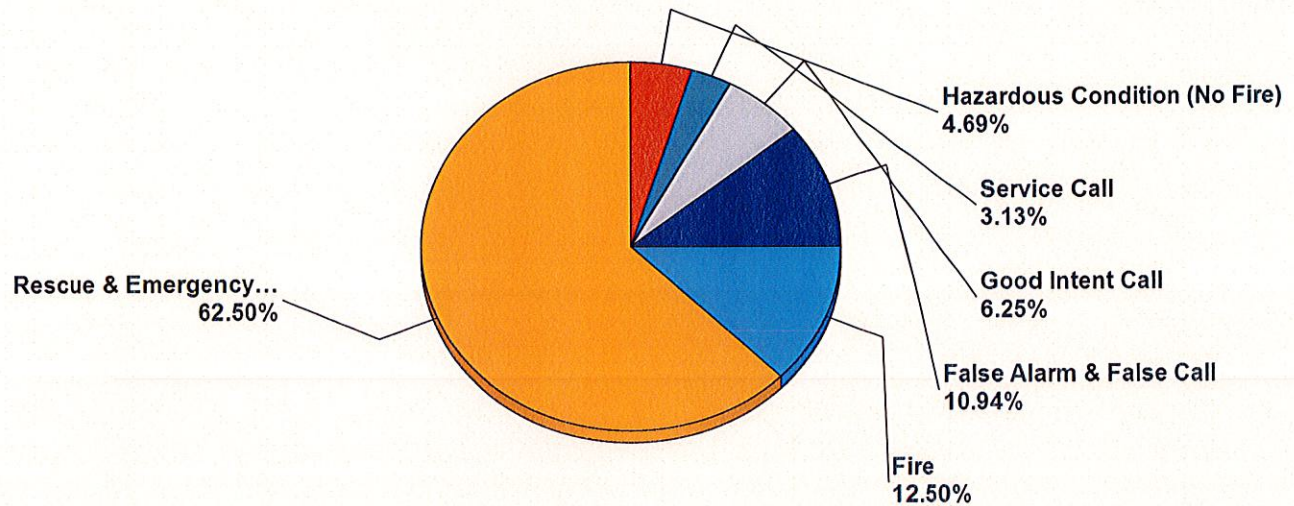

| MAJOR INCIDENT TYPE                         | # INCIDENTS | % of TOTAL     |
|---|-------------|----------------|
| Fire  | 8           | 12.50%         |
| Rescue & Emergency Medical Service Incident | 40          | 62.50%         |
| Hazardous Condition (No Fire)               | 3           | 4.69%          |
| Service Call                                | 2           | 3.13%          |
| Good Intent Call                            | 4           | 6.25%          |
| False Alarm & False Call                    | 7           | 10.94%         |
| <b>TOTAL</b>                                | <b>64</b>   | <b>100.00%</b> |

Only REVIEWED incidents included



# Chelan Fire & Rescue

Chelan, WA

This report was generated on 12/11/2018 4:13:52 PM



## Incident Statistics

Start Date: 11/01/2018 | End Date: 11/30/2018

| INCIDENT COUNT   |                           |                         |                             |
|--|---------------------------|-------------------------|-----------------------------|
| INCIDENT TYPE  |                           | # INCIDENTS             |                             |
| EMS  |                           | 40                      |                             |
| FIRE   |                           | 24                      |                             |
| TOTAL  |                           | 64                      |                             |
| TOTAL TRANSPORTS (N2 and N3)                                   |                           |                         |                             |
| APPARATUS  | # of APPARATUS TRANSPORTS | # of PATIENT TRANSPORTS | TOTAL # of PATIENT CONTACTS |
| 0  | 0                         | 0                       | 0                           |
| R71  | 0                         | 26                      | 26                          |
| TOTAL  | 0                         | 26                      | 26                          |
| PRE-INCIDENT VALUE   |                           | LOSSES                  |                             |
| \$9,667,000.00   |                           | \$17,000.00             |                             |
| CO CHECKS  |                           |                         |                             |
| TOTAL  |                           |                         |                             |
| MUTUAL AID   |                           |                         |                             |
| Aid Type   |                           | Total                   |                             |
| Aid Given  |                           | 2                       |                             |
| Aid Received   |                           | 2                       |                             |
| OVERLAPPING CALLS  |                           |                         |                             |
| # OVERLAPPING  |                           | % OVERLAPPING           |                             |
| 5  |                           | 7.81                    |                             |
| LIGHTS AND SIREN - AVERAGE RESPONSE TIME (Dispatch to Arrival) |                           |                         |                             |
| Station  | EMS                       | FIRE                    |                             |
| Bear Mountain, Hawks Meadow, Pat & Mikes                       | 0:08:33                   |                         |                             |
| Chelan Falls   | 0:11:02                   | 0:18:30                 |                             |
| City of Chelan   | 0:04:17                   | 0:04:24                 |                             |
| Douglas County   |                           | 0:35:20                 |                             |
| Howard Flats, Chelan Airport                                   | 0:13:44                   | 0:20:25                 |                             |
| North Shore  | 0:06:21                   | 0:14:32                 |                             |
| South Lakeshore  | 0:17:44                   |                         |                             |
| Union Valley   |                           | 0:12:06                 |                             |
| AVERAGE FOR ALL CALLS  |                           | 0:11:06                 |                             |

Only Reviewed Incidents included. CO Checks only includes Incident Types: 424, 736 and 734. # Apparatus Transports = # of incidents where apparatus transported. # Patient Transports = # of PCR with disposition "Treated, Transported by EMS". # Patient Contacts = # of PCR contacted by apparatus. This report now returns both NEMSIS 2 & 3 data as appropriate.



# LIGHTS AND SIREN - AVERAGE TURNOUT TIME (Dispatch to Enroute)

| Station                                  | EMS     | FIRE           |
|--|---------|----------------|
| Bear Mountain, Hawks Meadow, Pat & Mikes | 0:02:29 |                |
| Chelan Falls                             | 0:01:44 | 0:06:42        |
| City of Chelan                           | 0:01:46 | 0:02:13        |
| Douglas County                           |         | 0:07:08        |
| Howard Flats, Chelan Airport             | 0:01:55 | 0:04:27        |
| North Shore                              | 0:01:18 | 0:01:19        |
| South Lakeshore                          | 0:02:00 |                |
| Union Valley                             |         | 0:04:10        |
| <b>AVERAGE FOR ALL CALLS</b>             |         | <b>0:02:48</b> |

| AGENCY               | AVERAGE TIME ON SCENE (MM:SS) |
|----------------------|-------------------------------|
| Chelan Fire & Rescue | 34:01                         |

Only Reviewed Incidents included. CO Checks only includes Incident Types: 424, 736 and 734. # Apparatus Transports = # of incidents where apparatus transported. # Patient Transports = # of PCR with disposition "Treated, Transported by EMS". # Patient Contacts = # of PCR contacted by apparatus. This report now returns both NEMSIS 2 & 3 data as appropriate.

# Chelan Fire & Rescue

Chelan, WA

This report was generated on 12/11/2018 3:37:18 PM



## Incident Count per Zone for Date Range

Start Date: 11/01/2018 | End Date: 11/30/2018

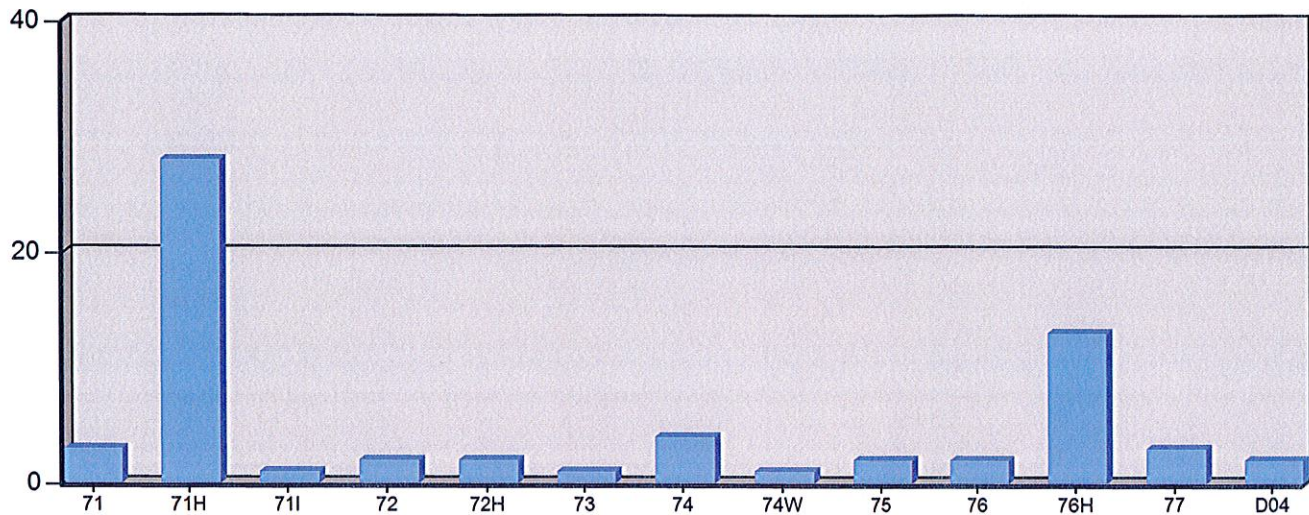

| ZONE  | # INCIDENTS |
|---|-------------|
| 71 - City of Chelan                                     | 3           |
| 71H - City of Chelan with Hydrants                      | 28          |
| 71I - City of Chelan Industrial (Chelan Fruit)          | 1           |
| 72 - Chelan Falls                                       | 2           |
| 72H - Chelan Falls with Hydrants                        | 2           |
| 73 - Union Valley                                       | 1           |
| 74 - Howard Flats                                       | 4           |
| 74W - Wells Dam / Zerkial Fruit                         | 1           |
| 75 - South Lakeshore                                    | 2           |
| 76 - Northshore   | 2           |
| 76H - Northshore with Hydrants                          | 13          |
| 77 - Bear Mountain, Hawks Meadow, Pat & Mikes           | 3           |
| D04 - Douglas County Fire Protection District 4, Orondo | 2           |

**TOTAL: 64**

Zone information is defined on the Basic Info 3 screen of an incident. Only REVIEWED incidents included.  
Archived Zones cannot be unarchived.



# Chelan Fire & Rescue

Chelan, WA

This report was generated on 12/11/2018 3:37:54 PM



## Incident Type Count per Zone for Date Range

Start Date: 11/01/2018 | End Date: 11/30/2018

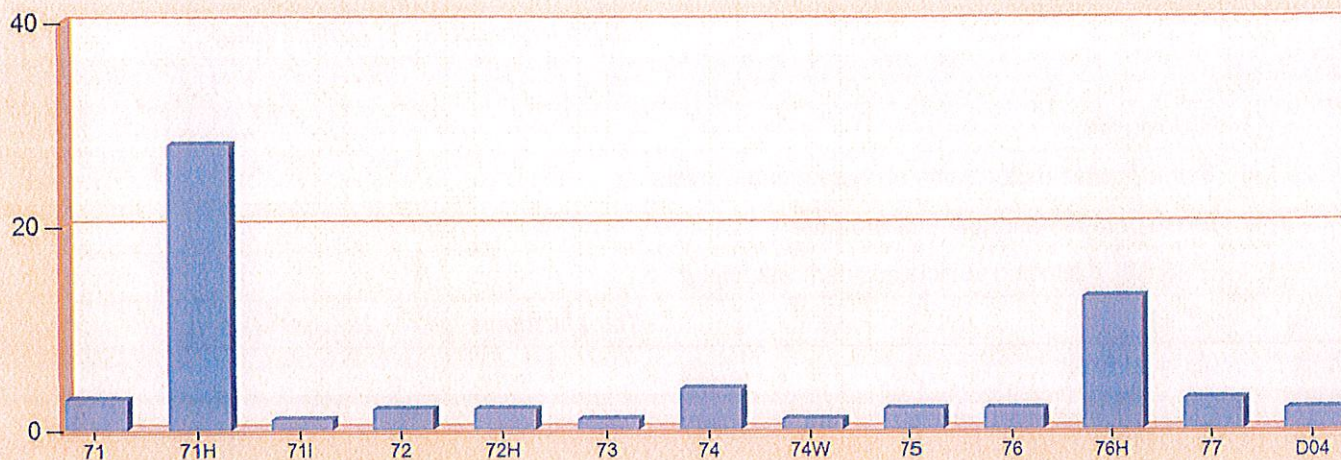

| ZONES   | INCIDENT TYPE  | COUNT |
|---|--|-------|
| <b>71 - City of Chelan</b>                            |  |       |
|   | 321 - EMS call, excluding vehicle accident with injury                     | 1     |
|   | 480 - Attempted burning, illegal action, other                             | 1     |
|   | 730 - System malfunction, other  | 1     |
|   | <i>Total Incidents for 71 - City of Chelan :</i>                           | 3     |
| <b>71H - City of Chelan with Hydrants</b>             |  |       |
|   | 111 - Building fire  | 1     |
|   | 321 - EMS call, excluding vehicle accident with injury                     | 21    |
|   | 440 - Electrical wiring/equipment problem, other                           | 1     |
|   | 600 - Good intent call, other  | 1     |
|   | 734 - Heat detector activation due to malfunction                          | 1     |
|   | 743 - Smoke detector activation, no fire - unintentional                   | 2     |
|   | 745 - Alarm system activation, no fire - unintentional                     | 1     |
|   | <i>Total Incidents for 71H - City of Chelan with Hydrants:</i>             | 28    |
| <b>71I - City of Chelan Industrial (Chelan Fruit)</b> |  |       |
|   | 551 - Assist police or other governmental agency                           | 1     |
|   | <i>Total Incidents for 71I - City of Chelan Industrial (Chelan Fruit):</i> | 1     |
| <b>72 - Chelan Falls</b>                              |  |       |
|   | 321 - EMS call, excluding vehicle accident with injury                     | 2     |
|   | <i>Total Incidents for 72 - Chelan Falls :</i>                             | 2     |
| <b>72H - Chelan Falls with Hydrants</b>               |  |       |

Zone information is defined on the Basic Info 3 screen of an incident.  
Only REVIEWED incidents included.



| ZONES  | INCIDENT TYPE   | COUNT |
|--|---|-------|
|  | 122 - Fire in motor home, camper, recreational vehicle                        | 1     |
|  | 321 - EMS call, excluding vehicle accident with injury                        | 1     |
|  | <i>Total Incidents for 72H - Chelan Falls with Hydrants:</i>                  | 2     |
| <b>73 - Union Valley</b>                                       |   |       |
|  | 142 - Brush or brush-and-grass mixture fire                                   | 1     |
|  | <i>Total Incidents for 73 - Union Valley :</i>                                | 1     |
| <b>74 - Howard Flats</b>                                       |   |       |
|  | 111 - Building fire   | 1     |
|  | 136 - Self-propelled motor home or recreational vehicle                       | 1     |
|  | 142 - Brush or brush-and-grass mixture fire                                   | 1     |
|  | 321 - EMS call, excluding vehicle accident with injury                        | 1     |
|  | <i>Total Incidents for 74 - Howard Flats :</i>                                | 4     |
| <b>74W - Wells Dam / Zerkial Fruit</b>                         |   |       |
|  | 321 - EMS call, excluding vehicle accident with injury                        | 1     |
|  | <i>Total Incidents for 74W - Wells Dam / Zerkial Fruit:</i>                   | 1     |
| <b>75 - South Lakeshore</b>                                    |   |       |
|  | 321 - EMS call, excluding vehicle accident with injury                        | 2     |
|  | <i>Total Incidents for 75 - South Lakeshore:</i>                              | 2     |
| <b>76 - Northshore</b>   |   |       |
|  | 631 - Authorized controlled burning   | 2     |
|  | <i>Total Incidents for 76 - Northshore:</i>                                   | 2     |
| <b>76H - Northshore with Hydrants</b>                          |   |       |
|  | 111 - Building fire   | 1     |
|  | 321 - EMS call, excluding vehicle accident with injury                        | 9     |
|  | 463 - Vehicle accident, general cleanup                                       | 1     |
|  | 561 - Unauthorized burning  | 1     |
|  | 743 - Smoke detector activation, no fire - unintentional                      | 1     |
|  | <i>Total Incidents for 76H - Northshore with Hydrants:</i>                    | 13    |
| <b>77 - Bear Mountain, Hawks Meadow, Pat &amp; Mikes</b>       |   |       |
|  | 324 - Motor vehicle accident with no injuries.                                | 1     |
|  | 611 - Dispatched & cancelled en route   | 1     |
|  | 743 - Smoke detector activation, no fire - unintentional                      | 1     |
|  | <i>Total Incidents for 77 - Bear Mountain, Hawks Meadow, Pat &amp; Mikes:</i> | 3     |
| <b>D04 - Douglas County Fire Protection District 4, Orondo</b> |   |       |

Zone information is defined on the Basic Info 3 screen of an incident.  
Only REVIEWED incidents included.



| ZONES                            | INCIDENT TYPE   | COUNT |
|----------------------------------|---|-------|
|                                  | 111 - Building fire   | 1     |
|                                  | 324 - Motor vehicle accident with no injuries.                                      | 1     |
|                                  | <i>Total Incidents for D04 - Douglas County Fire Protection District 4, Orondo:</i> | 2     |
| <i>Total Count for all Zone:</i> |   | 64    |

Zone information is defined on the Basic Info 3 screen of an incident.  
Only REVIEWED incidents included.



# Chelan Fire & Rescue

Chelan, WA

This report was generated on 12/11/2018 4:24:48 PM



## Minor Incident Types by Month for Year

Year: 2018

| INCIDENT TYPE                                     | Jan       | Feb       | Mar       | Apr       | May        | Jun       | Jul        | Aug        | Sep       | Oct       | Nov       | Dec       | SUM        |
|---|-----------|-----------|-----------|-----------|------------|-----------|------------|------------|-----------|-----------|-----------|-----------|------------|
| Accident, potential accident                      |           |           |           |           |            | 1         | 1          |            |           |           | 1         |           | 3          |
| Attempted burning, illegal action                 |           |           |           |           |            |           |            |            |           |           | 1         |           | 1          |
| Chemical release, reaction, or toxic condition    |           |           |           | 1         |            |           |            |            |           |           |           |           | 1          |
| Combustible/flammable spills & leaks              |           |           |           |           |            |           | 4          | 1          |           |           |           |           | 5          |
| Controlled burning                                |           | 1         | 1         | 2         | 8          | 2         |            |            |           | 5         | 2         | 1         | 22         |
| Cultivated vegetation, crop fire                  | 1         |           |           |           |            | 2         | 2          |            |           |           |           |           | 5          |
| Dispatched and canceled en route                  |           |           | 1         |           |            |           |            |            |           |           | 1         |           | 2          |
| Electrical wiring/equipment problem               |           | 1         | 1         |           | 1          | 3         |            | 1          | 3         |           | 1         |           | 11         |
| Emergency medical service (EMS) Incident          | 57        | 44        | 56        | 49        | 71         | 63        | 84         | 76         | 56        | 52        | 40        | 10        | 658        |
| Excessive heat, scorch burns with no ignition     | 1         |           |           |           |            |           |            |            |           |           |           |           | 1          |
| Extrication, rescue                               |           |           |           |           | 1          | 1         |            |            | 1         |           |           |           | 3          |
| False alarm and false call, other                 |           | 2         | 1         |           |            |           | 1          |            |           |           |           |           | 4          |
| Fire in mobile property used as a fixed structure |           | 1         | 1         |           | 1          |           |            |            |           |           | 1         |           | 4          |
| Fire, other                                       |           | 1         |           |           |            |           |            |            | 1         | 1         |           |           | 3          |
| Flammable gas or liquid condition, other          |           |           |           |           |            |           | 1          | 2          |           |           |           |           | 3          |
| Good intent call, other                           | 1         | 1         | 1         |           | 1          |           | 1          |            |           |           | 1         |           | 6          |
| Malicious, mischievous false alarm                | 1         |           | 1         |           |            |           |            |            |           | 1         |           |           | 3          |
| Medical assist                                    |           |           |           |           | 1          | 2         |            |            |           |           |           |           | 3          |
| Mobile property (vehicle) fire                    | 1         |           |           |           |            |           |            | 3          |           | 1         | 1         |           | 6          |
| Natural vegetation fire                           | 1         | 1         | 2         | 1         | 7          | 6         | 17         | 13         | 1         | 2         | 2         |           | 53         |
| Outside rubbish fire                              |           |           |           | 1         |            |           | 1          |            |           |           |           |           | 2          |
| Person in distress                                |           |           |           | 1         | 1          | 2         |            |            |           |           |           |           | 4          |
| Public service assistance                         |           | 1         |           |           | 5          |           | 2          |            | 1         | 2         | 1         | 1         | 13         |
| Rescue, emergency medical call (EMS), other       | 1         | 1         |           |           | 1          |           |            |            |           |           |           |           | 3          |
| Search for lost person                            |           |           |           | 1         | 1          |           |            |            |           |           |           |           | 2          |
| Smoke, odor problem                               |           |           | 1         |           | 1          | 1         |            |            |           |           |           |           | 3          |
| Special outside fire                              | 1         |           |           |           |            | 1         |            |            |           |           |           |           | 2          |
| Steam, other gas mistaken for smoke               |           | 1         | 3         |           | 2          |           | 5          | 3          |           |           |           |           | 14         |
| Structure Fire                                    | 2         | 2         |           | 1         | 3          | 3         | 3          | 5          |           | 3         | 4         | 1         | 27         |
| System or detector malfunction                    | 3         | 1         | 4         | 1         |            |           | 2          | 2          | 2         |           | 2         |           | 17         |
| Unauthorized burning                              |           | 2         | 1         | 1         |            | 1         |            | 6          |           | 1         | 1         |           | 13         |
| Unintentional system/detector operation (no fire) | 2         | 1         | 3         | 2         | 3          | 2         | 3          | 3          | 3         | 8         | 5         | 4         | 39         |
| Water or ice-related rescue                       |           |           |           | 1         | 2          |           | 4          |            | 1         |           |           |           | 8          |
| Water problem                                     |           |           |           | 1         |            |           |            |            |           |           |           |           | 1          |
| Wrong location, no emergency found                |           |           |           |           | 1          | 3         |            | 3          | 1         |           |           |           | 8          |
| <b>Total</b>                                      | <b>72</b> | <b>61</b> | <b>77</b> | <b>63</b> | <b>111</b> | <b>93</b> | <b>131</b> | <b>118</b> | <b>70</b> | <b>76</b> | <b>64</b> | <b>17</b> | <b>953</b> |

Only REVIEWED incidents included



# Chelan Fire & Rescue

Chelan, WA

This report was generated on 12/11/2018 4:21:49 PM



## Property Values versus Losses per Incident for Date Range

Start Date: 11/01/2018 | End Date: 11/30/2018

| INCIDENT #     | PRE-INCIDENT VALUE    | LOSSES             |
|----------------|-----------------------|--------------------|
| 2018-875       | \$9,500,000.00        | \$0.00             |
| 2018-895       | \$5,000.00            | \$5,000.00         |
| 2018-898       | \$155,000.00          | \$6,000.00         |
| 2018-928       | \$7,000.00            | \$6,000.00         |
| <b>Totals:</b> | <b>\$9,667,000.00</b> | <b>\$17,000.00</b> |

Both the PRE-INCIDENT VALUE and LOSSES columns are the summation of the respective Property and Contents fields as recorded on the Basic Info 5 screen of an incident. Only REVIEWED incidents included. EMS incidents excluded.



**EMERGENCY  
REPORTING™**

emergencyreporting.com

Doc Id: 968

Page # 1



# Chelan Fire & Rescue

Chelan, WA

This report was generated on 12/11/2018 4:20:00 PM



## Incidents by Hour for Station for Date Range

Station: All Stations | Start Date: 11/01/2018 | End Date: 11/30/2018

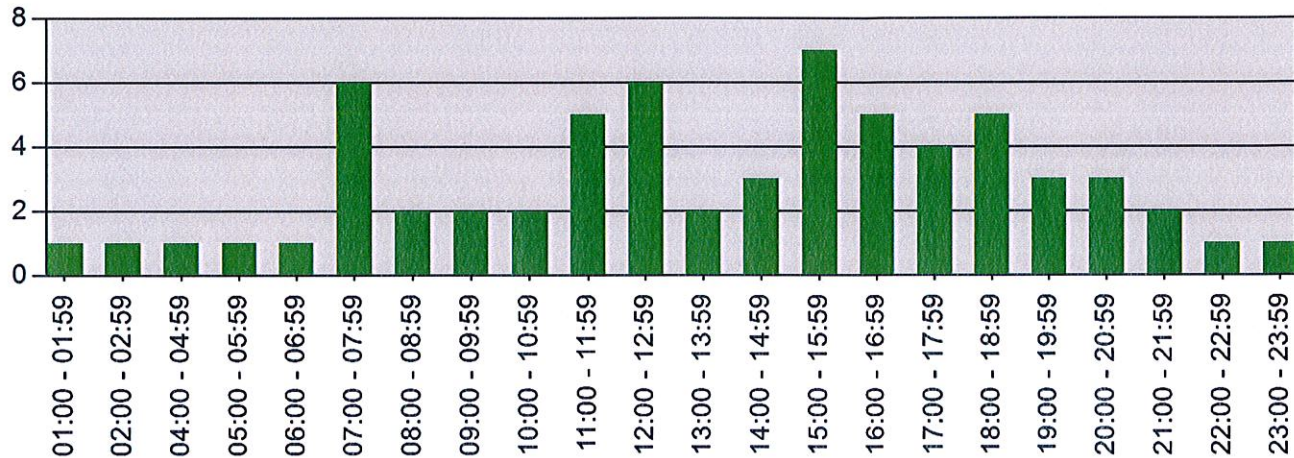

| Hour          | # Incidents |
|---------------|-------------|
| 01:00 - 01:59 | 1           |
| 02:00 - 02:59 | 1           |
| 04:00 - 04:59 | 1           |
| 05:00 - 05:59 | 1           |
| 06:00 - 06:59 | 1           |
| 07:00 - 07:59 | 6           |
| 08:00 - 08:59 | 2           |
| 09:00 - 09:59 | 2           |
| 10:00 - 10:59 | 2           |
| 11:00 - 11:59 | 5           |
| 12:00 - 12:59 | 6           |
| 13:00 - 13:59 | 2           |
| 14:00 - 14:59 | 3           |
| 15:00 - 15:59 | 7           |
| 16:00 - 16:59 | 5           |
| 17:00 - 17:59 | 4           |
| 18:00 - 18:59 | 5           |
| 19:00 - 19:59 | 3           |
| 20:00 - 20:59 | 3           |
| 21:00 - 21:59 | 2           |
| 22:00 - 22:59 | 1           |
| 23:00 - 23:59 | 1           |

Only REVIEWED incidents included.



**EMERGENCY REPORTING**

emergencyreporting.com

Doc Id: 1010

Page # 1



# Chelan Fire & Rescue

Chelan, WA

This report was generated on 12/11/2018 3:38:58 PM



## Incidents by Day of the Week for Date Range

Start Incident Type: 100 | End Incident Type: 911 | Start Date: 11/01/2018 | End Date: 11/30/2018

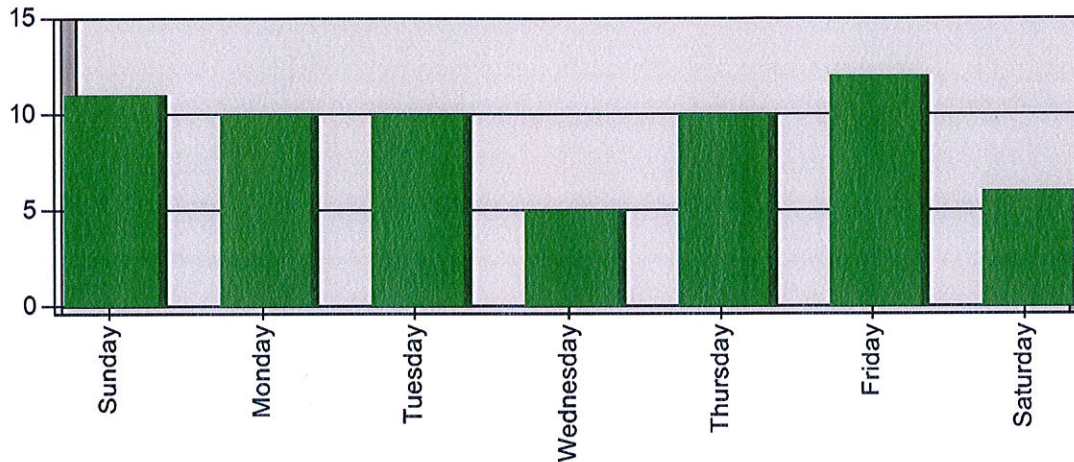

| DAY OF THE WEEK | # INCIDENTS |
|-----------------|-------------|
| Sunday          | 11          |
| Monday          | 10          |
| Tuesday         | 10          |
| Wednesday       | 5           |
| Thursday        | 10          |
| Friday          | 12          |
| Saturday        | 6           |
| TOTAL           | 64          |



**EMERGENCY  
REPORTING**

emergencyreporting.com

Doc Id: 1284

Page # 1



# Chelan Fire & Rescue

Chelan, WA

This report was generated on 12/11/2018 4:19:00 PM



## Incidents by Month for Month Range

Start Month: January | End Month: November | Year: 2018

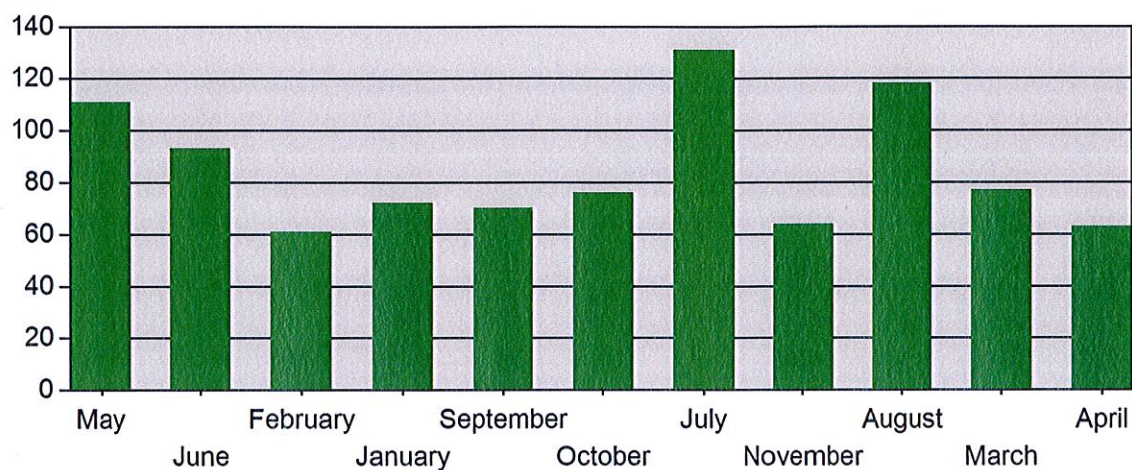

| MONTH     | INCIDENTS |
|-----------|-----------|
| May       | 111       |
| June      | 93        |
| February  | 61        |
| January   | 72        |
| September | 70        |
| October   | 76        |
| July      | 131       |
| November  | 64        |
| August    | 118       |
| March     | 77        |
| April     | 63        |

Only REVIEWED incidents included



**Tim Lemon**

---

**Subject:**

FW: Chelan Fire and Rescue responded to 16 emergency calls for service last week

Year-to-date and past years Emergency Response tallies.

*Summer is here and call volume is picking up. Here is a running history of emergency response*

|           | 2018 | 2017 | 2016 | 2015 | 2014 | 2013 | 2012 | 2011 | 2010 |
|-----------|------|------|------|------|------|------|------|------|------|
| January   | 72   | 62   | 59   | 54   | 43   | 60   | 48   | 53   | 56   |
| February  | 61   | 32   | 48   | 44   | 67   | 44   | 63   | 34   | 46   |
| March     | 77   | 67   | 52   | 62   | 63   | 52   | 50   | 59   | 52   |
| April     | 63   | 52   | 75   | 61   | 67   | 62   | 48   | 61   | 57   |
| May       | 111  | 93   | 74   | 93   | 81   | 88   | 71   | 71   | 85   |
| June      | 93   | 91   | 76   | 86   | 73   | 79   | 71   | 70   | 61   |
| July      | 131  | 124  | 138  | 135  | 124  | 118  | 120  | 91   | 106  |
| August    | 118  | 117  | 129  | 142  | 86   | 113  | 120  | 107  | 87   |
| September | 70   | 90   | 65   | 82   | 70   | 79   | 90   | 76   | 49   |
| October   | 76   | 87   | 58   | 63   | 60   | 63   | 69   | 61   | 64   |
| November  | 64   | 65   | 56   | 54   | 59   | 62   | 47   | 82   | 49   |
| December  |      | 58   | 55   | 45   | 50   | 52   | 56   | 50   | 56   |
| TOTAL     |      | 938  | 885  | 921  | 843  | 872  | 853  | 815  | 768  |



# Chelan Fire & Rescue

Chelan, WA

This report was generated on 12/11/2018 4:22:55 PM



## Incident Count per Apparatus for Date Range

Start Date: 11/01/2018 | End Date: 11/30/2018

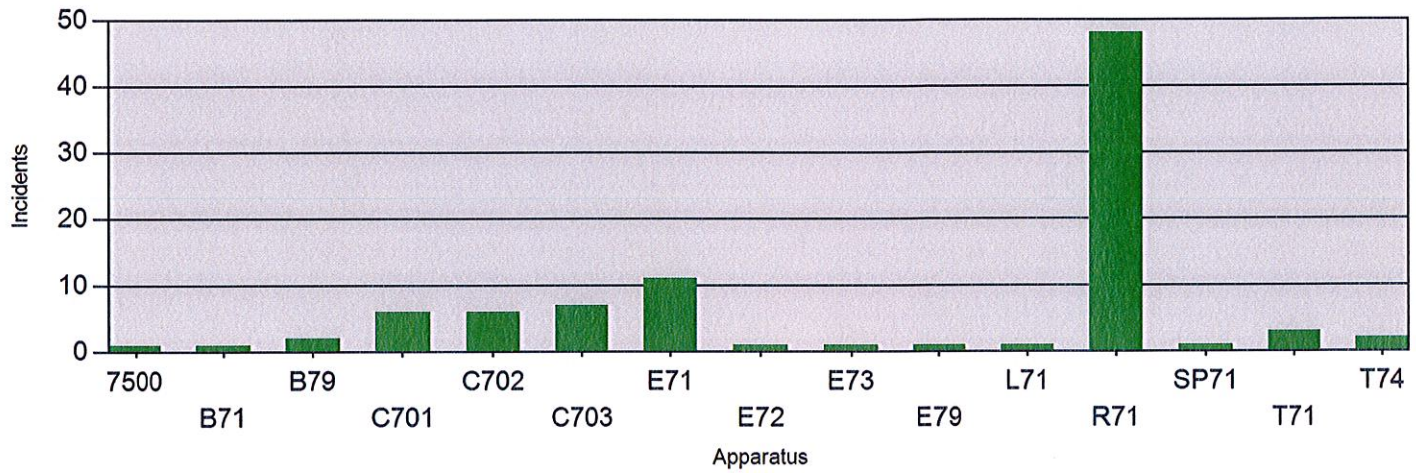

| APPARATUS | # of INCIDENTS |
|-----------|----------------|
| 7500      | 1              |
| B71       | 1              |
| B79       | 2              |
| C701      | 6              |
| C702      | 6              |
| C703      | 7              |
| E71       | 11             |
| E72       | 1              |
| E73       | 1              |
| E79       | 1              |
| L71       | 1              |
| R71       | 48             |
| SP71      | 1              |
| T71       | 3              |
| T74       | 2              |

Canceled apparatus (per the THIS APPARATUS WAS CANCELLED checkbox on Basic Info 4) not included.  
Only REVIEWED incidents included.



# Chelan Fire & Rescue

Chelan, WA

This report was generated on 12/11/2018 4:25:47 PM



## Average Turnout Time (Dispatch to Enroute) per Apparatus for Date Range

Start Date: 11/01/2018 | End Date: 11/30/2018

| APPARATUS                    | TURNOUT TIME (min)<br>(Dispatch to Enroute) |
|------------------------------|---|
| 7500                         | 1:50  |
| B71                          | 10:35                                       |
| B79                          | 5:46  |
| C701                         | 3:26  |
| C702                         | 2:19  |
| C703                         | 1:45  |
| E71                          | 1:46  |
| E72                          | 39:59                                       |
| E73                          | 8:36  |
| E79                          | 6:55  |
| L71                          | 7:37  |
| R71                          | 1:55  |
| SP71                         | 12:22                                       |
| T71                          | 2:31  |
| T74                          | 16:04                                       |
| <b>AVERAGE TURNOUT TIME:</b> | <b>8:13</b>                                 |

Report calculates the average time difference between DISPATCH and ENROUTE for each apparatus. Only Incidents where ENROUTE time is provided are included.



**EMERGENCY  
REPORTING**

emergencyreporting.com

Doc Id: 681

Page # 1