

CHELAN FIRE AND RESCUE



**January 2019
Incident Statistics**

Chelan Fire & Rescue

Chelan, WA

This report was generated on 2/19/2019 1:53:58 PM



Breakdown by Major Incident Types for Date Range

Zone(s): All Zones | Start Date: 01/01/2019 | End Date: 01/31/2019

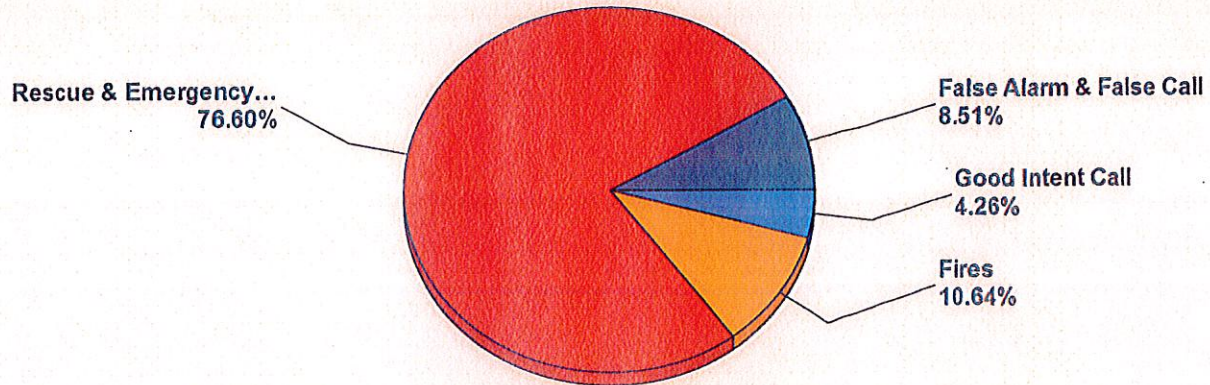

MAJOR INCIDENT TYPE	# INCIDENTS	% of TOTAL
Fires	5	10.64%
Rescue & Emergency Medical Service	36	76.60%
Good Intent Call	2	4.26%
False Alarm & False Call	4	8.51%
TOTAL	47	100.00%

Only REVIEWED incidents included. Summary results for a major incident type are not displayed if the count is zero.



Detailed Breakdown by Incident Type

INCIDENT TYPE	# INCIDENTS	% of TOTAL
111 - Building fire	3	6.38%
113 - Cooking fire, confined to container	1	2.13%
131 - Passenger vehicle fire	1	2.13%
300 - Rescue, EMS incident, other	1	2.13%
321 - EMS call, excluding vehicle accident with injury	31	65.96%
322 - Motor vehicle accident with injuries	1	2.13%
324 - Motor vehicle accident with no injuries.	3	6.38%
621 - Wrong location	1	2.13%
631 - Authorized controlled burning	1	2.13%
743 - Smoke detector activation, no fire - unintentional	1	2.13%
744 - Detector activation, no fire - unintentional	1	2.13%
745 - Alarm system activation, no fire - unintentional	2	4.26%
TOTAL INCIDENTS:	47	100.00%

Only REVIEWED incidents included. Summary results for a major incident type are not displayed if the count is zero.



Chelan Fire & Rescue

Chelan, WA

This report was generated on 2/19/2019 1:55:02 PM



Incident Statistics

Start Date: 01/01/2019 | End Date: 01/31/2019

INCIDENT COUNT			
INCIDENT TYPE		# INCIDENTS	
EMS		36	
FIRE		11	
TOTAL		47	
TOTAL TRANSPORTS (N2 and N3)			
APPARATUS	# of APPARATUS TRANSPORTS	# of PATIENT TRANSPORTS	TOTAL # of PATIENT CONTACTS
0	0	0	0
E71	0	1	1
R71	1	25	25
TOTAL	1	26	26
PRE-INCIDENT VALUE		LOSSES	
\$2,181,788.00		\$203,000.00	
CO CHECKS			
TOTAL			
MUTUAL AID			
Aid Type		Total	
Aid Given		3	
OVERLAPPING CALLS			
# OVERLAPPING		% OVERLAPPING	
6		12.77	
LIGHTS AND SIREN - AVERAGE RESPONSE TIME (Dispatch to Arrival)			
Station	EMS	FIRE	
Bear Mountain, Hawks Meadow, Pat & Mikes	0:13:33	0:09:23	
Chelan County	0:03:03		
Chelan Falls	0:07:26	0:18:53	
City of Chelan	0:03:15	0:05:46	
Howard Flats, Chelan Airport	0:13:53	0:24:21	
North Shore	0:13:34		
South Lakeshore	0:20:00		
Union Valley	0:13:08		
AVERAGE FOR ALL CALLS		0:10:36	

Only Reviewed Incidents included. CO Checks only includes Incident Types: 424, 736 and 734. # Apparatus Transports = # of incidents where apparatus transported. # Patient Transports = # of PCR with disposition "Treated, Transported by EMS". # Patient Contacts = # of PCR contacted by apparatus. This report now returns both NEMSIS 2 & 3 data as appropriate.



emergencyreporting.com
Doc Id: 1645
Page # 1 of 2

LIGHTS AND SIREN - AVERAGE TURNOUT TIME (Dispatch to Enroute)

Station	EMS	FIRE
Bear Mountain, Hawks Meadow, Pat & Mikes	0:01:55	0:02:05
Chelan County	0:00:56	
Chelan Falls	0:02:06	0:07:15
City of Chelan	0:01:34	0:03:12
Howard Flats, Chelan Airport	0:01:25	0:01:23
North Shore	0:01:24	
South Lakeshore	0:02:15	
Union Valley	0:01:46	
AVERAGE FOR ALL CALLS		0:02:38
AGENCY	AVERAGE TIME ON SCENE (MM:SS)	
Chelan Fire & Rescue	23:46	

Only Reviewed Incidents included. CO Checks only includes Incident Types: 424, 736 and 734. # Apparatus Transports = # of incidents where apparatus transported. # Patient Transports = # of PCR with disposition "Treated, Transported by EMS". # Patient Contacts = # of PCR contacted by apparatus. This report now returns both NEMSIS 2 & 3 data as appropriate.



Chelan Fire & Rescue

Chelan, WA

This report was generated on 2/19/2019 1:55:57 PM



Incident Count per Zone for Date Range

Start Date: 01/01/2019 | End Date: 01/31/2019

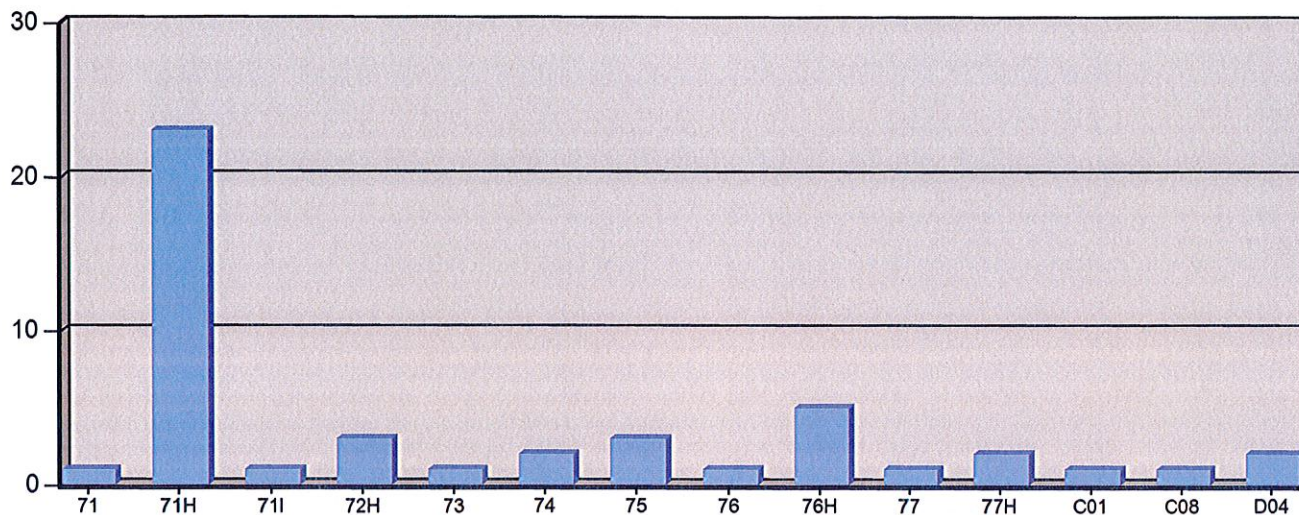

ZONE	# INCIDENTS
71 - City of Chelan (Rural, Outline Areas)	1
71H - City of Chelan (Urban @ Hydrants)	23
71I - City of Chelan Industrial (Urban, Chelan Fruit Area)	1
72H - Chelan Falls (Suburban @ Hydrants)	3
73 - Union Valley (Rural)	1
74 - Howard Flats (Rural)	2
75 - South Lakeshore (Rural)	3
76 - North-shore (Rural)	1
76H - North-shore (Suburban @ Hydrants)	5
77 - Hawks Meadow, Downy Canyon Area (Rural)	1
77H - Bear Mountain & Clos Chevalle (Suburban @ Hydrants)	2
C01 - Chelan County Fire Protection District 1	1
C08 - Chelan County Fire Protection District 8	1
D04 - Douglas County Fire Protection District 4, Orondo	2
TOTAL:	47

Zone information is defined on the Basic Info 3 screen of an incident. Only REVIEWED incidents included.
Archived Zones cannot be unarchived.



Chelan Fire & Rescue

Chelan, WA

This report was generated on 2/19/2019 1:56:53 PM



Incident Type Count per Zone for Date Range

Start Date: 01/01/2019 | End Date: 01/31/2019

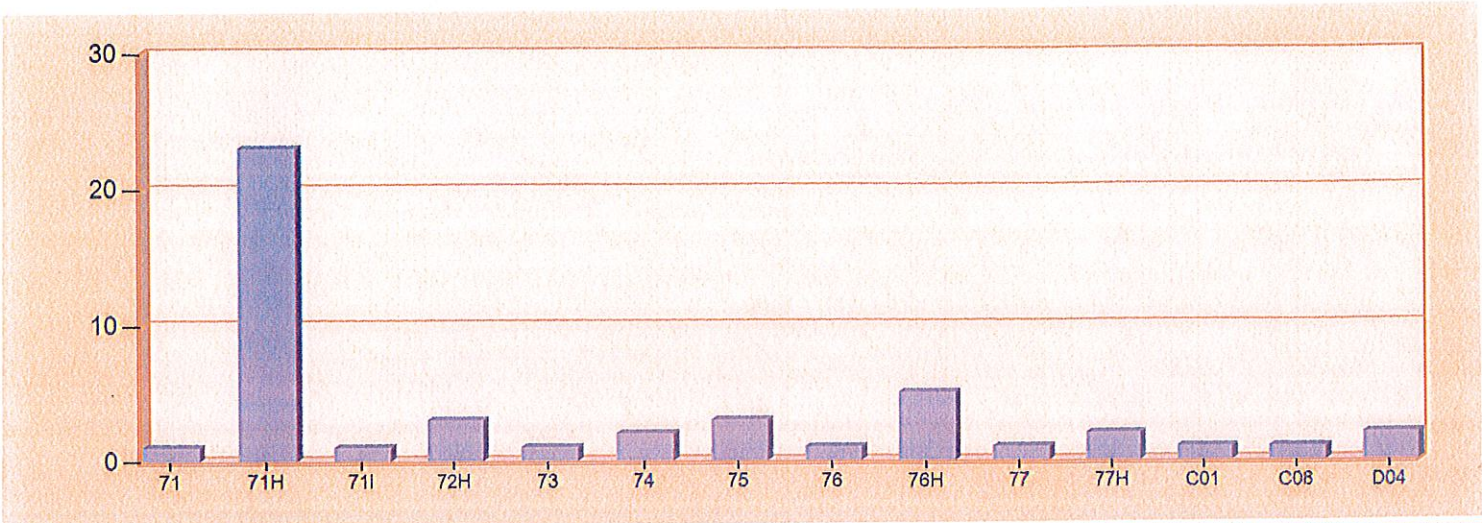

ZONES	INCIDENT TYPE	COUNT
71 - City of Chelan (Rural, Outline Areas)		
	321 - EMS call, excluding vehicle accident with injury	1
	<i>Total Incidents for 71 - City of Chelan (Rural, Outline Areas):</i>	1
71H - City of Chelan (Urban @ Hydrants)		
	111 - Building fire	1
	113 - Cooking fire, confined to container	1
	300 - Rescue, EMS incident, other	1
	321 - EMS call, excluding vehicle accident with injury	18
	743 - Smoke detector activation, no fire - unintentional	1
	745 - Alarm system activation, no fire - unintentional	1
	<i>Total Incidents for 71H - City of Chelan (Urban @ Hydrants):</i>	23
71I - City of Chelan Industrial (Urban, Chelan Fruit Area)		
	744 - Detector activation, no fire - unintentional	1
	<i>Total Incidents for 71I - City of Chelan Industrial (Urban, Chelan Fruit Area):</i>	1
72H - Chelan Falls (Suburban @ Hydrants)		
	111 - Building fire	1
	321 - EMS call, excluding vehicle accident with injury	1
	745 - Alarm system activation, no fire - unintentional	1
	<i>Total Incidents for 72H - Chelan Falls (Suburban @ Hydrants):</i>	3
73 - Union Valley (Rural)		

Zone information is defined on the Basic Info 3 screen of an incident.
Only REVIEWED incidents included.



ZONES	INCIDENT TYPE	COUNT
	324 - Motor vehicle accident with no injuries.	1
	<i>Total Incidents for 73 - Union Valley (Rural):</i>	1
74 - Howard Flats (Rural)		
	321 - EMS call, excluding vehicle accident with injury	1
	631 - Authorized controlled burning	1
	<i>Total Incidents for 74 - Howard Flats (Rural):</i>	2
75 - South Lakeshore (Rural)		
	321 - EMS call, excluding vehicle accident with injury	3
	<i>Total Incidents for 75 - South Lakeshore (Rural):</i>	3
76 - North-shore (Rural)		
	321 - EMS call, excluding vehicle accident with injury	1
	<i>Total Incidents for 76 - North-shore (Rural):</i>	1
76H - North-shore (Suburban @ Hydrants)		
	321 - EMS call, excluding vehicle accident with injury	5
	<i>Total Incidents for 76H - North-shore (Suburban @ Hydrants):</i>	5
77 - Hawks Meadow, Downy Canyon Area (Rural)		
	324 - Motor vehicle accident with no injuries.	1
	<i>Total Incidents for 77 - Hawks Meadow, Downy Canyon Area (Rural):</i>	1
77H - Bear Mountain & Clos Chevalle (Suburban @ Hydrants)		
	111 - Building fire	1
	321 - EMS call, excluding vehicle accident with injury	1
	<i>Total Incidents for 77H - Bear Mountain & Clos Chevalle (Suburban @ Hydrants):</i>	2
C01 - Chelan County Fire Protection District 1		
	621 - Wrong location	1
	<i>Total Incidents for C01 - Chelan County Fire Protection District 1 :</i>	1
C08 - Chelan County Fire Protection District 8		
	131 - Passenger vehicle fire	1
	<i>Total Incidents for C08 - Chelan County Fire Protection District 8 :</i>	1
D04 - Douglas County Fire Protection District 4, Orondo		
	322 - Motor vehicle accident with injuries	1
	324 - Motor vehicle accident with no injuries.	1
	<i>Total Incidents for D04 - Douglas County Fire Protection District 4, Orondo :</i>	2
Total Count for all Zone:		47

Zone information is defined on the Basic Info 3 screen of an incident.
Only REVIEWED incidents included.



Chelan Fire & Rescue

Chelan, WA

This report was generated on 2/19/2019 3:28:16 PM



Incident Compliance Percentage for Response Mode for Population Density for Date Range per Zone

Pop. Density: Urban | Response Mode: Lights and Sirens | Start Date: 01/01/2019 | End Date: 01/31/2019 | Compliance Time: 00:09:00

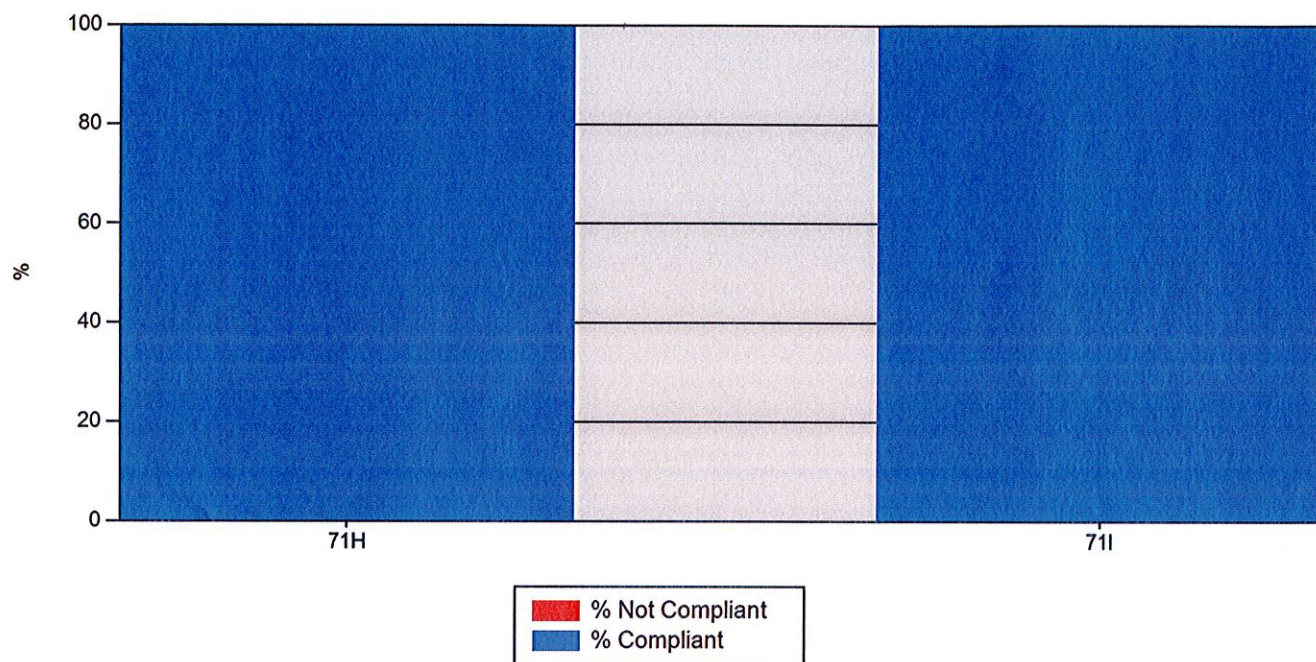

ZONES	# RESPONSES	AVE TIME (m)	% COMPLIANT
71H - City of Chelan (Urban @ Hydrants)	18	3	100.0%
71I - City of Chelan Industrial (Urban, Chelan Fruit Area)	1	6	100.0%
TOTAL:	19	4.5	100.0

NOT COMPLIANT INCIDENT DETAILS				
ZONES	DATE	INCIDENT TYPE	INC #	TIME

Calculates difference for apparatus' DISPATCH and ARRIVED times in comparison to the RESPONSE TIME provided. The % COMPLIANT column displays when incident response times were less than provided response time for the appropriate ZONE (from Basic Info 3) and population density. Only REVIEWED incidents and non-cancelled apparatus included. List of non-compliant calls grouped by zone listed below with response time for each incident.



Chelan Fire & Rescue

Chelan, WA

This report was generated on 2/19/2019 3:27:54 PM



Incident Compliance Percentage for Response Mode for Population Density for Date Range per Zone

Pop. Density: Suburban | Response Mode: Lights and Sirens | Start Date: 01/01/2019 | End Date: 01/31/2019 | Compliance Time: 00:10:00

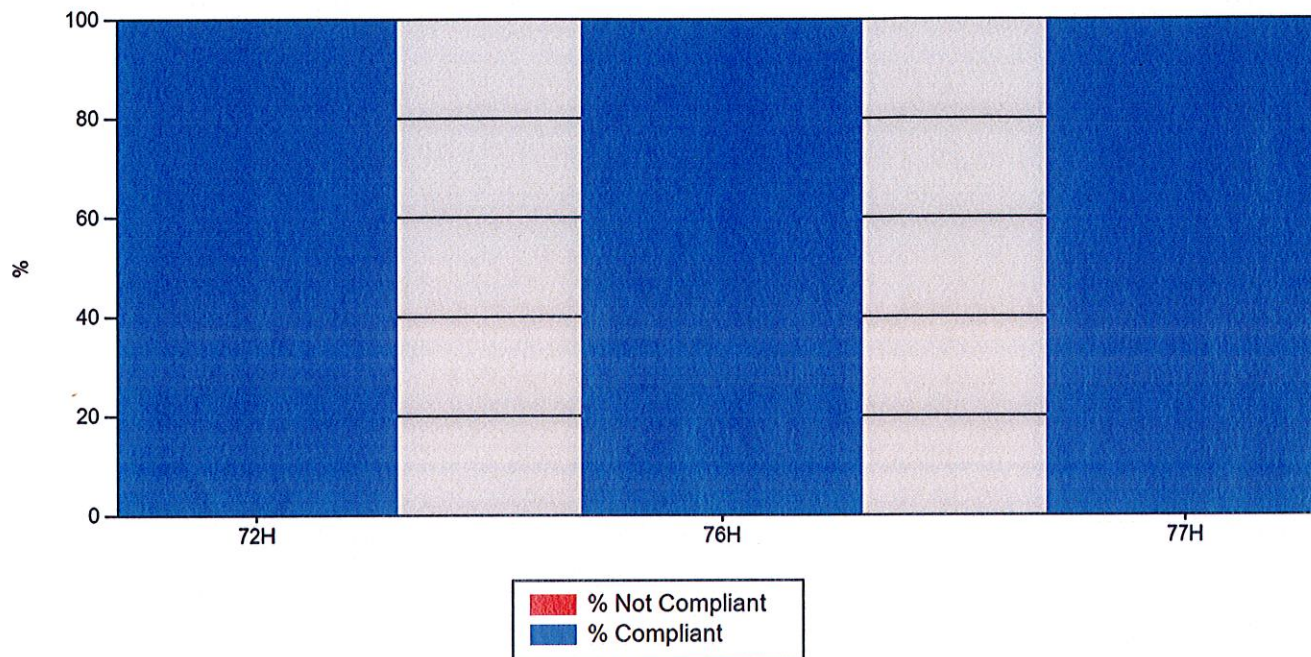

ZONES	# RESPONSES	AVE TIME (m)	% COMPLIANT
72H - Chelan Falls (Suburban @ Hydrants)	1	8	100.0%
76H - North-shore (Suburban @ Hydrants)	4	7	100.0%
77H - Bear Mountain & Clos Chevalle (Suburban @ Hydrants)	2	9	100.0%
TOTAL:	7	8	100.0

NOT COMPLIANT INCIDENT DETAILS				
ZONES	DATE	INCIDENT TYPE	INC #	TIME

Calculates difference for apparatus' DISPATCH and ARRIVED times in comparison to the RESPONSE TIME provided. The % COMPLIANT column displays when incident response times were less than provided response time for the appropriate ZONE (from Basic Info 3) and population density. Only REVIEWED incidents and non-cancelled apparatus included. List of non-compliant calls grouped by zone listed below with response time for each incident.



Chelan Fire & Rescue

Chelan, WA

This report was generated on 2/19/2019 2:20:47 PM



Incident Compliance Percentage for Response Mode for Population Density for Date Range per Zone

Pop. Density: Rural | Response Mode: Lights and Sirens | Start Date: 01/01/2019 | End Date: 01/31/2019 | Compliance Time: 00:14:00

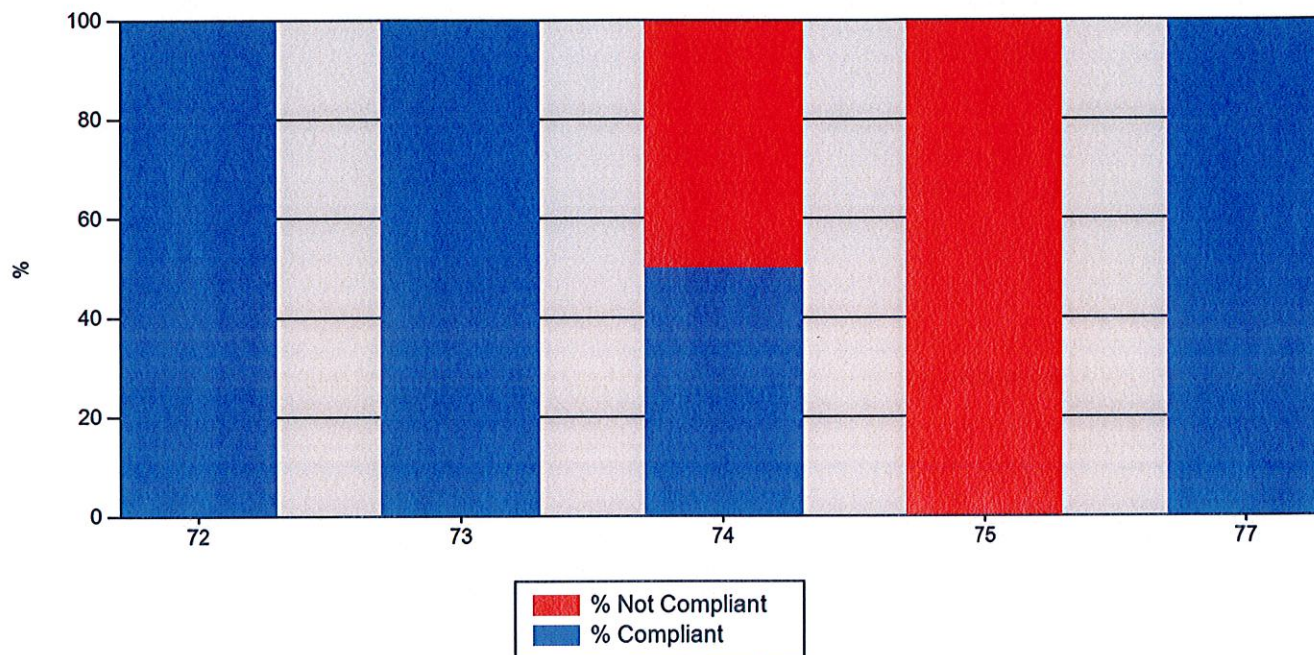

ZONES	# RESPONSES	AVE TIME (m)	% COMPLIANT
72 - Chelan Falls (Rural)	1	9	100.0%
73 - Union Valley (Rural)	1	11	100.0%
74 - Howard Flats (Rural)	2	19	50.0%
75 - South Lakeshore (Rural)	3	20	0.0%
77 - Hawks Meadow, Downy Canyon Area (Rural)	1	12	100.0%
TOTAL:	8	14.2	70.0

NOT COMPLIANT INCIDENT DETAILS				
ZONES	DATE	INCIDENT TYPE	INC #	TIME
74 - Howard Flats (Rural)				
	1/8/2019 10:11:23 AM	631	14	24
75 - South Lakeshore (Rural)				
	1/4/2019 8:28:56 AM	321	6	21
	1/15/2019 11:06:56 AM	321	26	17
	1/26/2019 3:15:50 AM	321	43	23

Calculates difference for apparatus' DISPATCH and ARRIVED times in comparison to the RESPONSE TIME provided. The % COMPLIANT column displays when incident response times were less than provided response time for the appropriate ZONE (from Basic Info 3) and population density. Only REVIEWED incidents and non-cancelled apparatus included. List of non-compliant calls grouped by zone listed below with response time for each incident.



Chelan Fire & Rescue

Chelan, WA

This report was generated on 2/19/2019 1:57:26 PM



Incident Count per Apparatus for Date Range

Start Date: 01/01/2019 | End Date: 01/31/2019

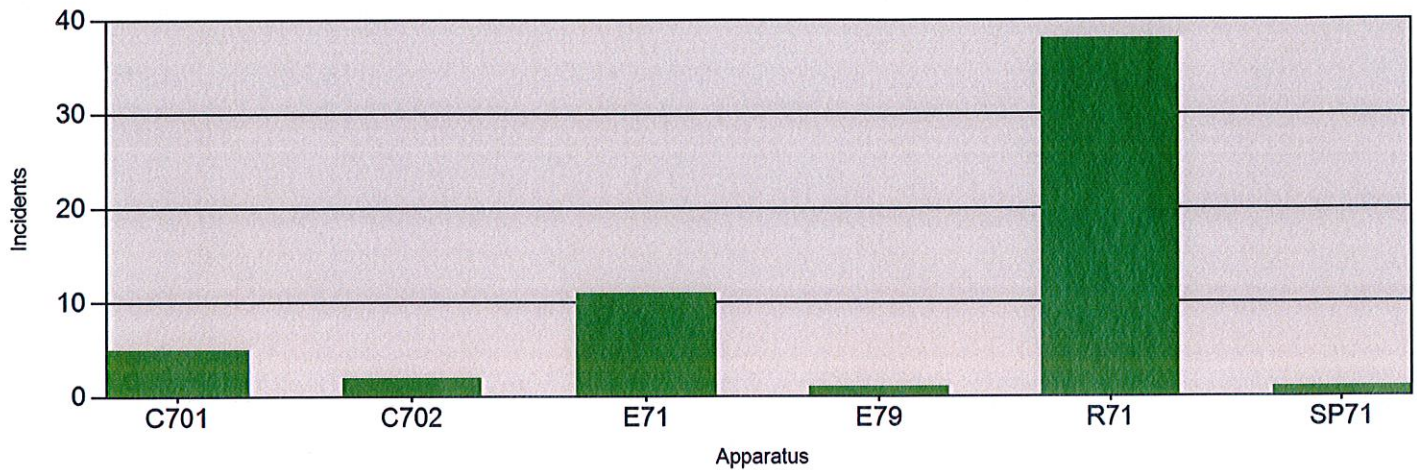

APPARATUS	# of INCIDENTS
C701	5
C702	2
E71	11
E79	1
R71	38
SP71	1

Cancelled apparatus (per the THIS APPARATUS WAS CANCELLED checkbox on Basic Info 4) not included.
Only REVIEWED incidents included.



Chelan Fire & Rescue

Chelan, WA

This report was generated on 2/19/2019 1:58:27 PM



Incidents by Hour for Station for Date Range

Station: All Stations | Start Date: 01/01/2019 | End Date: 01/31/2019

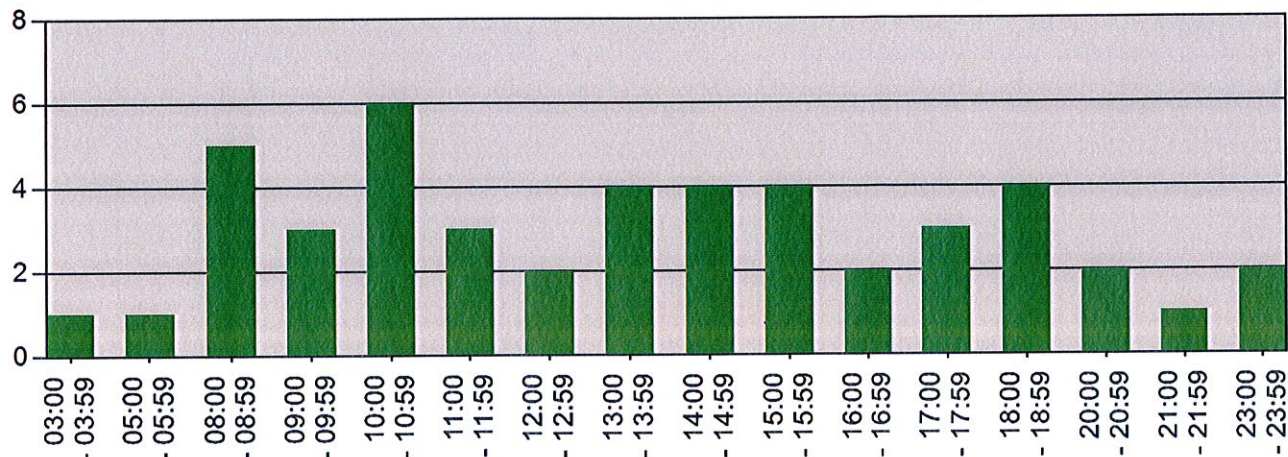

Hour	# Incidents
03:00 - 03:59	1
05:00 - 05:59	1
08:00 - 08:59	5
09:00 - 09:59	3
10:00 - 10:59	6
11:00 - 11:59	3
12:00 - 12:59	2
13:00 - 13:59	4
14:00 - 14:59	4
15:00 - 15:59	4
16:00 - 16:59	2
17:00 - 17:59	3
18:00 - 18:59	4
20:00 - 20:59	2
21:00 - 21:59	1
23:00 - 23:59	2

Only REVIEWED incidents included.



Chelan Fire & Rescue

Chelan, WA

This report was generated on 2/19/2019 1:59:23 PM



Incidents by Day of the Week for Date Range

Start Incident Type: 100 | End Incident Type: 911 | Start Date: 01/01/2019 | End Date: 01/31/2019

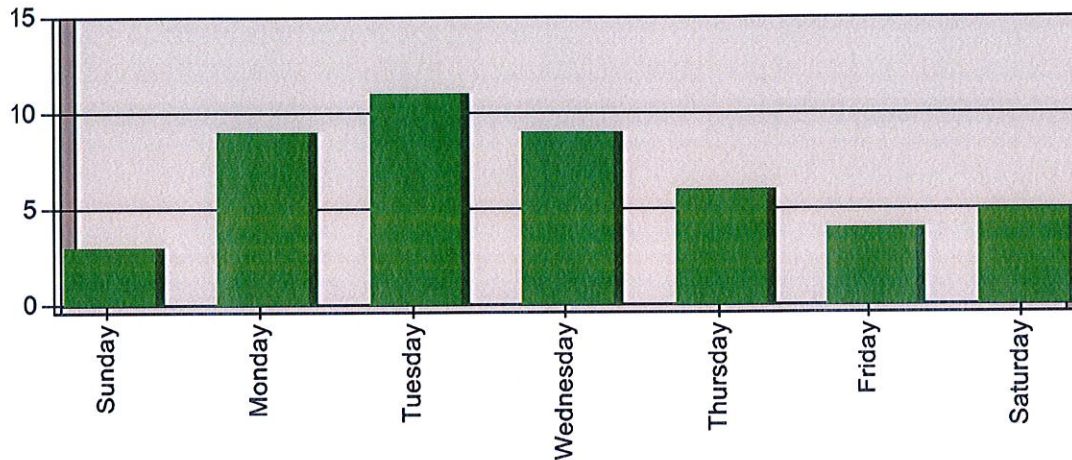

DAY OF THE WEEK	# INCIDENTS
Sunday	3
Monday	9
Tuesday	11
Wednesday	9
Thursday	6
Friday	4
Saturday	5
TOTAL	47



Chelan Fire & Rescue

Chelan, WA

This report was generated on 2/19/2019 2:01:05 PM



Count of Aid Given and Received for Incidents for Date Range

Start Date: 01/01/2019 | End Date: 01/31/2019

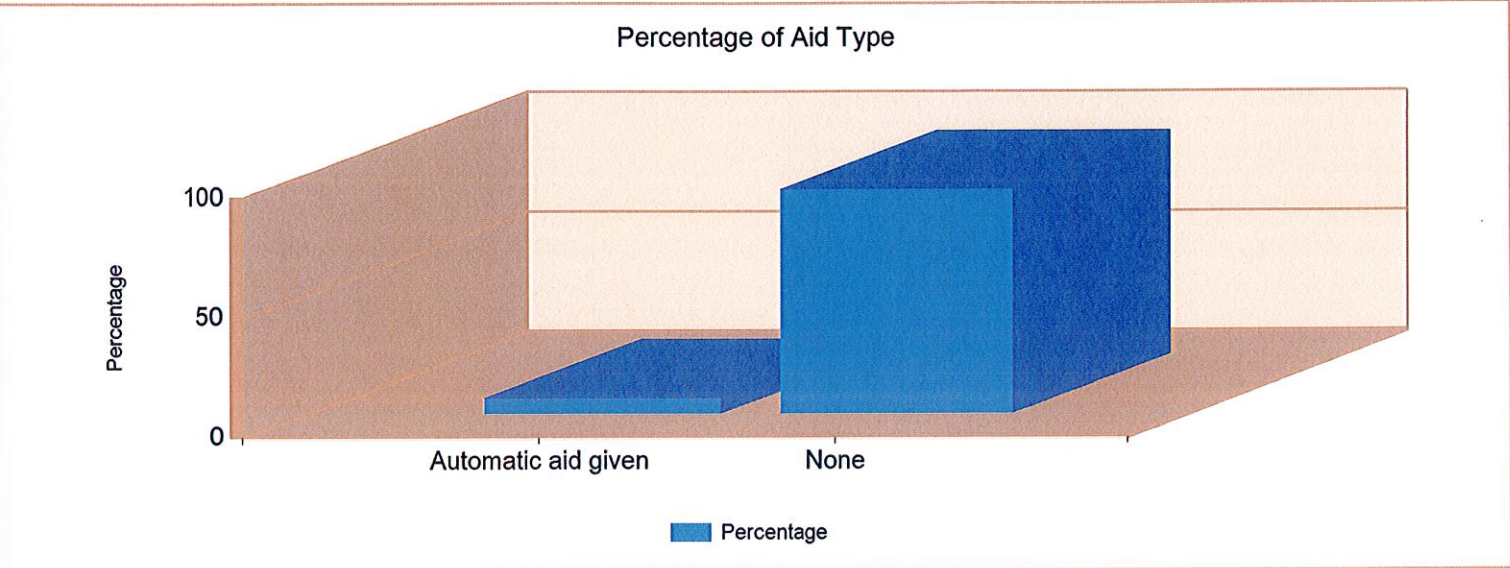

AID TYPE	TOTAL	% of TOTAL
Automatic aid given	3	6.4%
None	44	93.6%

Only REVIEWED incidents included

Chelan Fire & Rescue

Chelan, WA

This report was generated on 2/19/2019 1:59:54 PM



Average Turnout Time (Dispatch to Enroute) per Apparatus for Date Range

Start Date: 01/01/2019 | End Date: 01/31/2019

APPARATUS	TURNOUT TIME (min) (Dispatch to Enroute)
C701	1:30
C702	2:05
E71	3:03
E79	16:09
R71	1:51
SP71	16:09

AVERAGE TURNOUT TIME: 6:48

Report calculates the average time difference between DISPATCH and ENROUTE for each apparatus. Only Incidents where ENROUTE time is provided are included.



emergencyreporting.com
Doc Id: 681
Page # 1

Chelan Fire & Rescue

Chelan, WA

This report was generated on 2/19/2019 2:02:57 PM



Average Response Time per Apparatus for Zone for Date Range

Zone: All Zones | Start Date: 01/01/2019 | End Date: 01/31/2019

Average Response Time per Apparatus

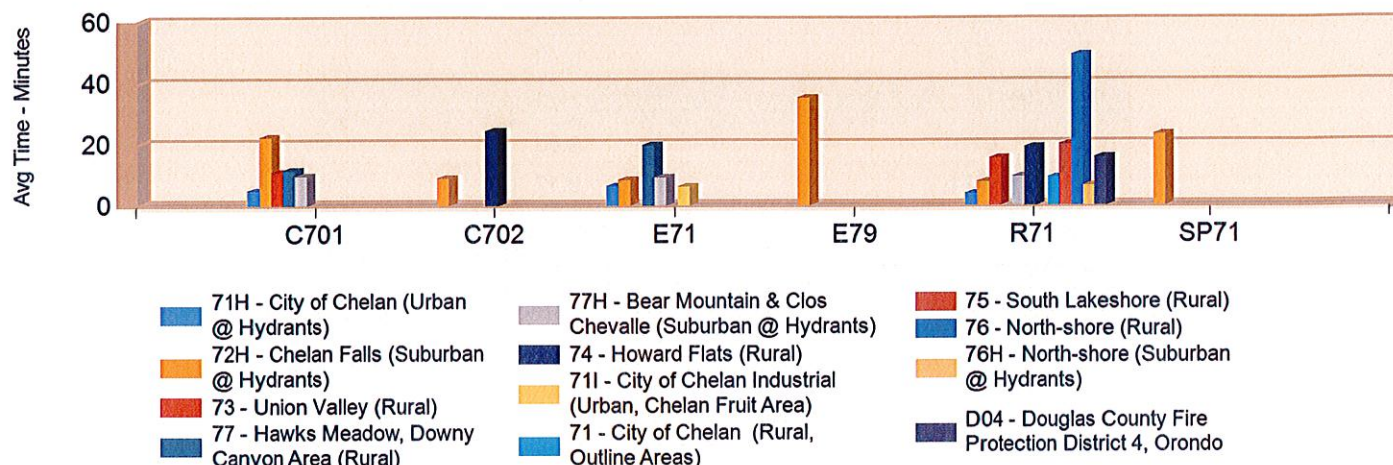

APPARATUS	AVERAGE RESPONSE TIME in minutes (Dispatch to Arrived)
71 - City of Chelan (Rural, Outline Areas)	
R71	9.12
71H - City of Chelan (Urban @ Hydrants)	
C701	4.75
E71	6.32
R71	3.79
71I - City of Chelan Industrial (Urban, Chelan Fruit Area)	
E71	6.12
72H - Chelan Falls (Suburban @ Hydrants)	
C701	22.33
C702	8.85
E71	8.37
E79	35.28
R71	7.72
SP71	23.28
73 - Union Valley (Rural)	
C701	10.82
R71	15.47
74 - Howard Flats (Rural)	
C702	24.43
R71	19.08

Report calculates the average time difference between DISPATCH and ARRIVE. Only REVIEWED incidents included.



Chelan Fire & Rescue

Chelan, WA

This report was generated on 2/19/2019 2:03:42 PM



Average Number of Responding Personnel per Incident Type for Date Range

StartDate: 01/01/2019 | EndDate: 01/31/2019

INCIDENT TYPE	AVG. # PERSONNEL
111 - Building fire	8
113 - Cooking fire, confined to container	3
131 - Passenger vehicle fire	4
300 - Rescue, EMS incident, other	2
321 - EMS call, excluding vehicle accident with injury	2
322 - Motor vehicle accident with injuries	2
324 - Motor vehicle accident with no injuries.	3
621 - Wrong location	1
631 - Authorized controlled burning	5
743 - Smoke detector activation, no fire - unintentional	4
744 - Detector activation, no fire - unintentional	3
745 - Alarm system activation, no fire - unintentional	4

Reviewed Incidents only.

