

# **CHELAN FIRE AND RESCUE**



**December 2018  
Incident Statistics**

# Chelan Fire & Rescue

Chelan, WA

This report was generated on 1/9/2019 10:40:00 AM



## Response Activity Breakdown by Category for Date Range

Start Date: 12/01/2018 | End Date: 12/31/2018

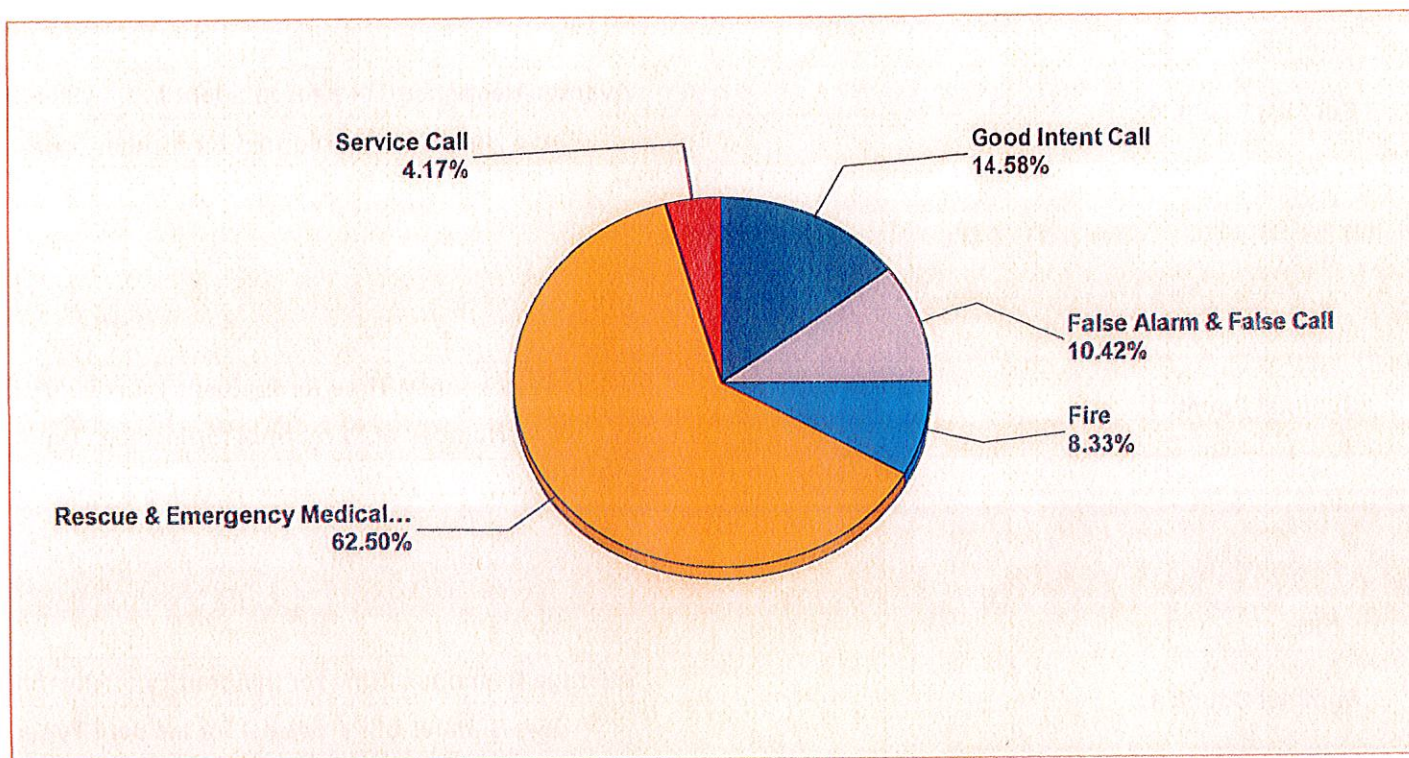

MAJOR INCIDENT TYPE	# INCIDENTS	% of TOTAL
Fire	4	8.33%
Rescue & Emergency Medical Service Incident	30	62.50%
Service Call	2	4.17%
Good Intent Call	7	14.58%
False Alarm & False Call	5	10.42%
<b>TOTAL</b>	<b>48</b>	<b>100.00%</b>

Only REVIEWED incidents included



emergencyreporting.com

Doc Id: 1666

Page # 1 of 5



# Chelan Fire & Rescue

Chelan, WA

This report was generated on 1/9/2019 10:53:13 AM



## Incident Statistics

Start Date: 12/01/2018 | End Date: 12/31/2018

INCIDENT COUNT			
INCIDENT TYPE		# INCIDENTS	
EMS		30	
FIRE		18	
TOTAL		48	
TOTAL TRANSPORTS (N2 and N3)			
APPARATUS	# of APPARATUS TRANSPORTS	# of PATIENT TRANSPORTS	TOTAL # of PATIENT CONTACTS
0	0	0	0
E71	0	1	1
R71	0	14	14
TOTAL	0	15	15
PRE-INCIDENT VALUE		LOSSES	
\$0.00		\$0.00	
CO CHECKS			
TOTAL			
MUTUAL AID			
Aid Type		Total	
Aid Given		1	
OVERLAPPING CALLS			
# OVERLAPPING		% OVERLAPPING	
4		8.33	
LIGHTS AND SIREN - AVERAGE RESPONSE TIME (Dispatch to Arrival)			
Station	EMS	FIRE	
Bear Mountain, Hawks Meadow, Pat & Mikes	0:09:01		
Chelan Falls		0:08:05	
City of Chelan	0:05:17	0:06:09	
Howard Flats, Chelan Airport	0:16:39		
North Shore	0:09:28		
South Lakeshore		0:18:01	
Union Valley	0:42:05	0:12:48	
AVERAGE FOR ALL CALLS		0:09:24	

Only Reviewed Incidents included. CO Checks only includes Incident Types: 424, 736 and 734. # Apparatus Transports = # of incidents where apparatus transported. # Patient Transports = # of PCR with disposition "Treated, Transported by EMS". # Patient Contacts = # of PCR contacted by apparatus. This report now returns both NEMSIS 2 & 3 data as appropriate.



# LIGHTS AND SIREN - AVERAGE TURNOUT TIME (Dispatch to Enroute)

Station	EMS	FIRE
Bear Mountain, Hawks Meadow, Pat & Mikes	0:01:27	
Chelan Falls		0:01:27
City of Chelan	0:01:45	0:02:08
Howard Flats, Chelan Airport	0:01:48	
North Shore	0:01:18	
South Lakeshore		0:08:58
Union Valley	0:07:18	0:01:35
AVERAGE FOR ALL CALLS		0:02:22

AGENCY	AVERAGE TIME ON SCENE (MM:SS)
Chelan Fire & Rescue	18:21

# Chelan Fire & Rescue

Chelan, WA

This report was generated on 1/9/2019 10:54:06 AM



## Incident Count per Zone for Date Range

Start Date: 12/01/2018 | End Date: 12/31/2018

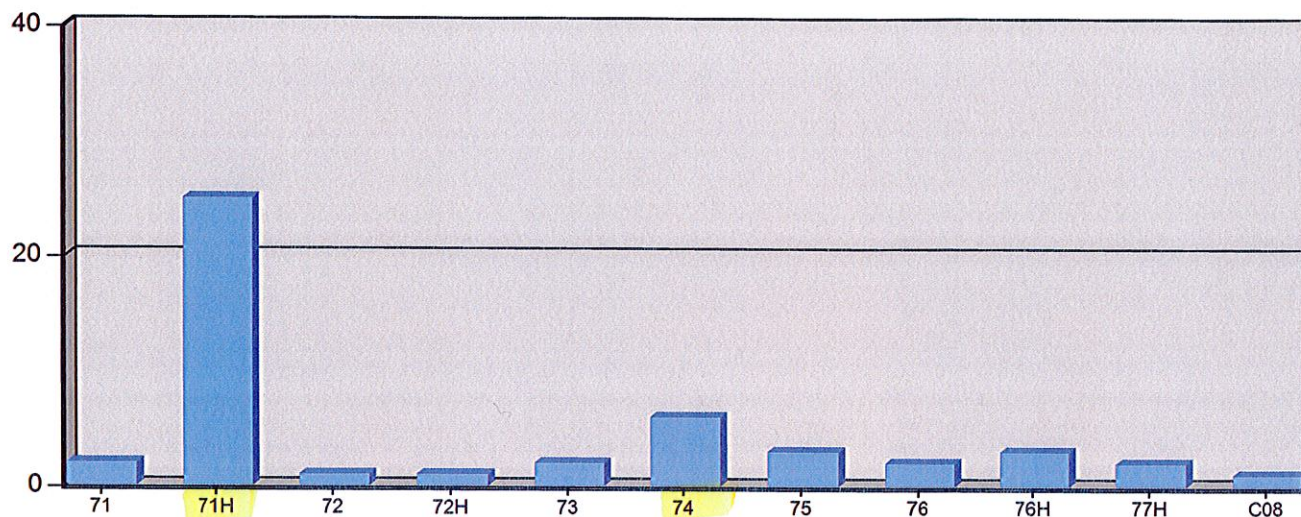

ZONE	# INCIDENTS
71 - City of Chelan	2
71H - City of Chelan with Hydrants	25
72 - Chelan Falls	1
72H - Chelan Falls with Hydrants	1
73 - Union Valley	2
74 - Howard Flats	6
75 - South Lakeshore	3
76 - Northshore	2
76H - Northshore with Hydrants	3
77H - Bear Mountain & Clos Chevalle with Hydrants	2
C08 - Chelan County Fire Protection District 8	1

TOTAL: 48

Zone information is defined on the Basic Info 3 screen of an incident. Only REVIEWED incidents included. Archived Zones cannot be unarchived.



# Chelan Fire & Rescue

Chelan, WA

This report was generated on 1/9/2019 10:54:42 AM



## Incident Type Count per Zone for Date Range

Start Date: 12/01/2018 | End Date: 12/31/2018

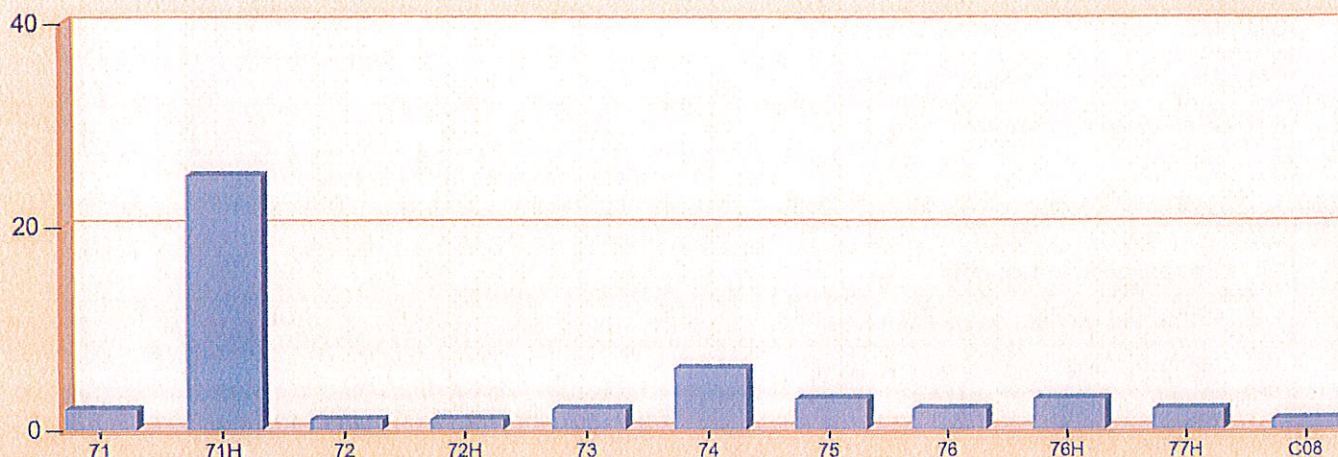

ZONES	INCIDENT TYPE	COUNT
<b>71 - City of Chelan</b>		
	112 - Fires in structure other than in a building	1
	324 - Motor vehicle accident with no injuries.	1
	<i>Total Incidents for 71 - City of Chelan :</i>	2
<b>71H - City of Chelan with Hydrants</b>		
	320 - Emergency medical service, other	1
	321 - EMS call, excluding vehicle accident with injury	18
	553 - Public service	1
	554 - Assist invalid	1
	743 - Smoke detector activation, no fire - unintentional	1
	744 - Detector activation, no fire - unintentional	1
	745 - Alarm system activation, no fire - unintentional	2
	<i>Total Incidents for 71H - City of Chelan with Hydrants:</i>	25
<b>72 - Chelan Falls</b>		
	631 - Authorized controlled burning	1
	<i>Total Incidents for 72 - Chelan Falls :</i>	1
<b>72H - Chelan Falls with Hydrants</b>		
	631 - Authorized controlled burning	1
	<i>Total Incidents for 72H - Chelan Falls with Hydrants:</i>	1
<b>73 - Union Valley</b>		

Zone information is defined on the Basic Info 3 screen of an incident.  
Only REVIEWED incidents included.



ZONES	INCIDENT TYPE	COUNT
	321 - EMS call, excluding vehicle accident with injury	1
	631 - Authorized controlled burning	1
	<i>Total Incidents for 73 - Union Valley :</i>	2
<b>74 - Howard Flats</b>		
	321 - EMS call, excluding vehicle accident with injury	2
	324 - Motor vehicle accident with no injuries.	1
	611 - Dispatched & cancelled en route	2
	631 - Authorized controlled burning	1
	<i>Total Incidents for 74 - Howard Flats :</i>	6
<b>75 - South Lakeshore</b>		
	160 - Special outside fire, other	1
	172 - Cultivated orchard or vineyard fire	1
	324 - Motor vehicle accident with no injuries.	1
	<i>Total Incidents for 75 - South Lakeshore:</i>	3
<b>76 - Northshore</b>		
	321 - EMS call, excluding vehicle accident with injury	1
	631 - Authorized controlled burning	1
	<i>Total Incidents for 76 - Northshore:</i>	2
<b>76H - Northshore with Hydrants</b>		
	321 - EMS call, excluding vehicle accident with injury	2
	324 - Motor vehicle accident with no injuries.	1
	<i>Total Incidents for 76H - Northshore with Hydrants:</i>	3
<b>77H - Bear Mountain &amp; Clos Chevalle with Hydrants</b>		
	321 - EMS call, excluding vehicle accident with injury	1
	743 - Smoke detector activation, no fire - unintentional	1
	<i>Total Incidents for 77H - Bear Mountain &amp; Clos Chevalle with Hydrants:</i>	2
<b>C08 - Chelan County Fire Protection District 8</b>		
	111 - Building fire	1
	<i>Total Incidents for C08 - Chelan County Fire Protection District 8:</i>	1
<i>Total Count for all Zone:</i>		48

Zone information is defined on the Basic Info 3 screen of an incident.  
Only REVIEWED incidents included.



# Chelan Fire & Rescue

Chelan, WA

This report was generated on 1/9/2019 10:55:18 AM



## Minor Incident Types by Month for Year

Year: 2018

INCIDENT TYPE	Jan	Feb	Mar	Apr	May	Jun	Jul	Aug	Sep	Oct	Nov	Dec	SUM
Accident, potential accident						1	1				1		3
Attempted burning, illegal action											1		1
Chemical release, reaction, or toxic condition				1									1
Combustible/flammable spills & leaks							4	1					5
Controlled burning		1	1	2	8	2				5	2	5	26
Cultivated vegetation, crop fire	1					2	2					1	6
Dispatched and canceled en route			1								1	2	4
Electrical wiring/equipment problem		1	1		1	3		1	3		1		11
Emergency medical service (EMS) Incident	57	44	56	49	71	63	84	76	56	52	40	30	678
Excessive heat, scorch burns with no ignition	1												1
Extrication, rescue					1	1			1				3
False alarm and false call, other		2	1				1						4
Fire in mobile property used as a fixed structure		1	1		1						1		4
Fire, other		1							1	1			3
Flammable gas or liquid condition, other							1	2					3
Good intent call, other	1	1	1		1		1				1		6
Malicious, mischievous false alarm	1		1							1			3
Medical assist					1	2							3
Mobile property (vehicle) fire	1							3		1	1		6
Natural vegetation fire	1	1	2	1	7	6	17	13	1	2	2		53
Outside rubbish fire				1			1						2
Person in distress				1	1	2							4
Public service assistance		1			5		2		1	2	1	2	14
Rescue, emergency medical call (EMS), other	1	1			1								3
Search for lost person				1	1								2
Smoke, odor problem			1		1	1							3
Special outside fire	1					1						1	3
Steam, other gas mistaken for smoke		1	3		2		5	3					14
Structure Fire	2	2		1	3	3	3	5		3	4	2	28
System or detector malfunction	3	1	4	1			2	2	2		2		17
Unauthorized burning		2	1	1		1		6		1	1		13
Unintentional system/detector operation (no fire)	2	1	3	2	3	2	3	3	3	8	5	5	40
Water or ice-related rescue				1	2		4		1				8
Water problem				1									1
Wrong location, no emergency found					1	3		3	1				8
<b>Total</b>	<b>72</b>	<b>61</b>	<b>77</b>	<b>63</b>	<b>111</b>	<b>93</b>	<b>131</b>	<b>118</b>	<b>70</b>	<b>76</b>	<b>64</b>	<b>48</b>	<b>984</b>

Only REVIEWED incidents included



# Chelan Fire & Rescue

Chelan, WA

This report was generated on 1/9/2019 10:56:06 AM



## Incidents by Hour for Station for Date Range

Station: All Stations | Start Date: 12/01/2018 | End Date: 12/31/2018

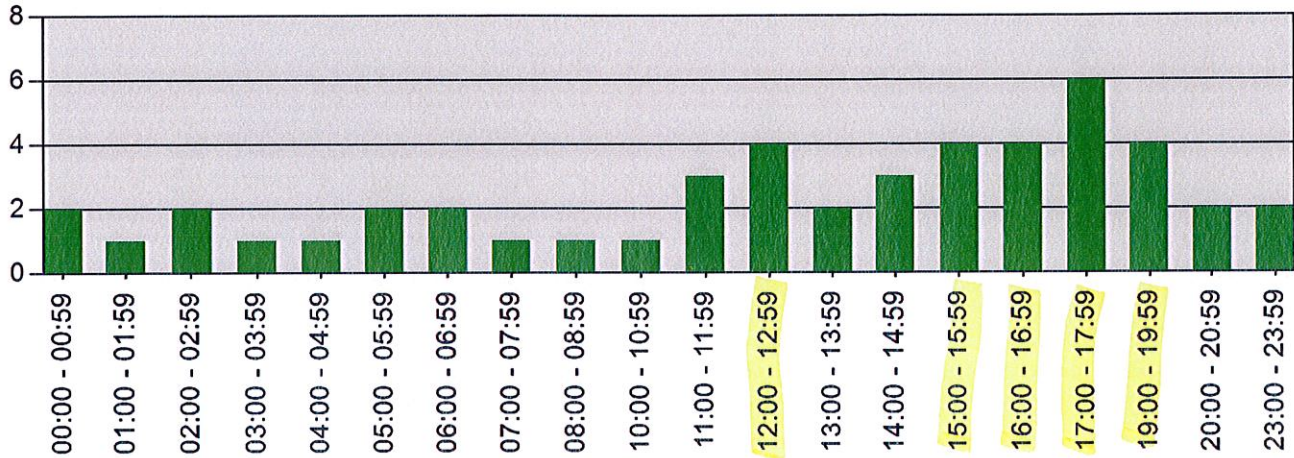

Hour	# Incidents
00:00 - 00:59	2
01:00 - 01:59	1
02:00 - 02:59	2
03:00 - 03:59	1
04:00 - 04:59	1
05:00 - 05:59	2
06:00 - 06:59	2
07:00 - 07:59	1
08:00 - 08:59	1
09:00 - 09:59	1
10:00 - 10:59	1
11:00 - 11:59	3
12:00 - 12:59	4
13:00 - 13:59	2
14:00 - 14:59	3
15:00 - 15:59	4
16:00 - 16:59	4
17:00 - 17:59	6
18:00 - 18:59	4
19:00 - 19:59	4
20:00 - 20:59	2
21:00 - 21:59	2
22:00 - 22:59	2
23:00 - 23:59	2

Only REVIEWED incidents included.



**EMERGENCY  
REPORTING**

emergencyreporting.com

Doc Id: 1010

Page # 1



# Chelan Fire & Rescue

Chelan, WA

This report was generated on 1/9/2019 10:57:03 AM



## Incidents by Day of the Week for Date Range

Start Incident Type: 100 | End Incident Type: 911 | Start Date: 12/01/2018 | End Date: 12/31/2018

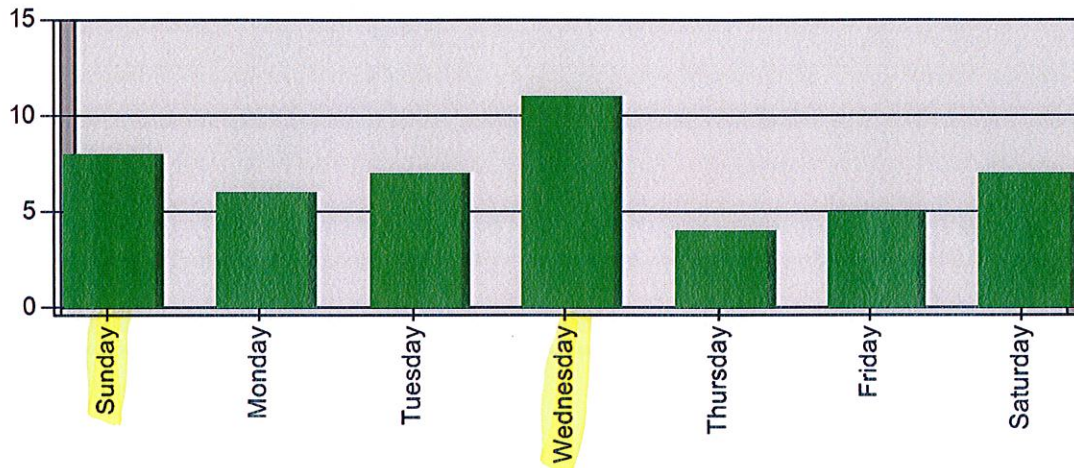

DAY OF THE WEEK	# INCIDENTS
Sunday	8
Monday	6
Tuesday	7
Wednesday	11
Thursday	4
Friday	5
Saturday	7
TOTAL	48



**EMERGENCY  
REPORTING™**

emergencyreporting.com

Doc Id: 1284

Page # 1



# Chelan Fire & Rescue

Chelan, WA

This report was generated on 1/9/2019 10:57:31 AM



## Incidents by Month for Month Range

Start Month: January | End Month: December | Year: 2018

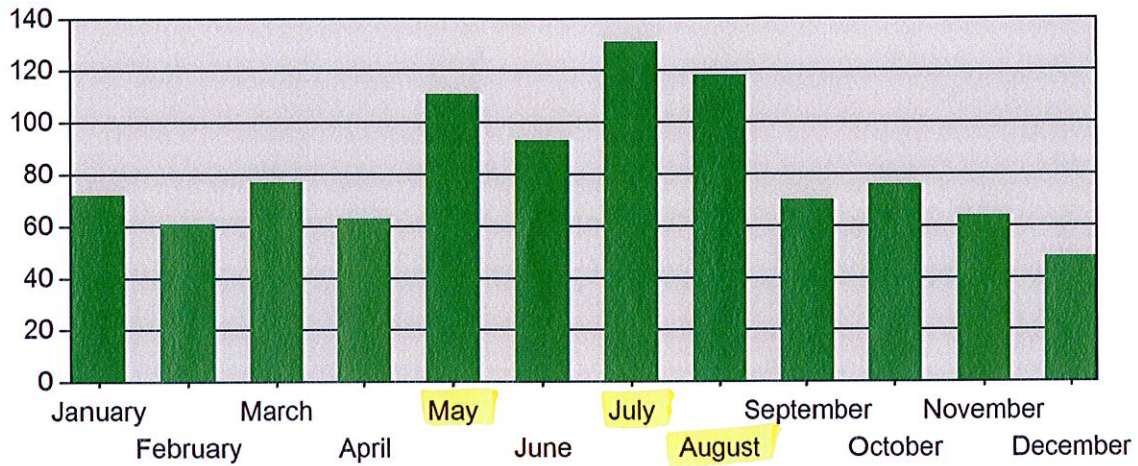

MONTH	INCIDENTS
January	72
February	61
March	77
April	63
May	111
June	93
July	131
August	118
September	70
October	76
November	64
December	48

Only REVIEWED incidents included





## Tim Lemon

---

**From:** Tim Lemon  
**Sent:** Tuesday, January 01, 2019 11:12 AM  
**To:** AllPersonnel  
**Subject:** Chelan Fire and Rescue 2010 - 2018 Emergency Response Numbers by Month

Year-to-date and past years Emergency Response tallies.

*Summer is here and call volume is picking up. Here is a running history of emergency response*

	2018	2017	2016	2015	2014	2013	2012	2011	2010
January	72	62	59	54	43	60	48	53	56
February	61	32	48	44	67	44	63	34	46
March	77	67	52	62	63	52	50	59	52
April	63	52	75	61	67	62	48	61	57
May	111	93	74	93	81	88	71	71	85
June	93	91	76	86	73	79	71	70	61
July	131	124	138	135	124	118	120	91	106
August	118	117	129	142	86	113	120	107	87
September	70	90	65	82	70	79	90	76	49
October	76	87	58	63	60	63	69	61	64
November	64	65	56	54	59	62	47	82	49
December	49	58	55	45	50	52	56	50	56
TOTAL	985	938	885	921	843	872	853	815	768