

# **CHELAN FIRE AND RESCUE**



**Year End 2018  
Incident Statistics**

# Chelan Fire & Rescue

Chelan, WA

This report was generated on 6/4/2019 9:55:03 AM



## Response Activity Breakdown by Category for Date Range

Start Date: 01/01/2018 | End Date: 12/31/2018

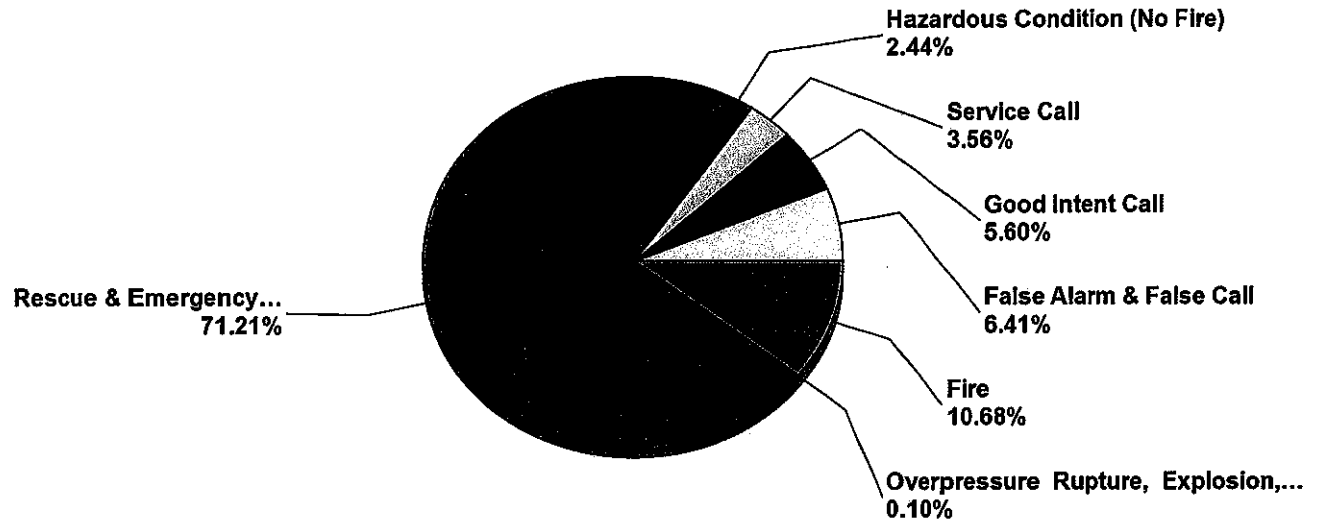

MAJOR INCIDENT TYPE	# INCIDENTS	% of TOTAL
Fire	105	10.68%
Overpressure Rupture, Explosion, Overheat(no fire)	1	0.10%
Rescue & Emergency Medical Service Incident	700	71.21%
Hazardous Condition (No Fire)	24	2.44%
Service Call	35	3.56%
Good Intent Call	55	5.60%
False Alarm & False Call	63	6.41%
TOTAL	983	100.00%

Only REVIEWED incidents included

# Chelan Fire & Rescue

Chelan, WA

This report was generated on 6/4/2019 9:56:13 AM



## Incident Count per Zone for Date Range

Start Date: 01/01/2018 | End Date: 12/31/2018

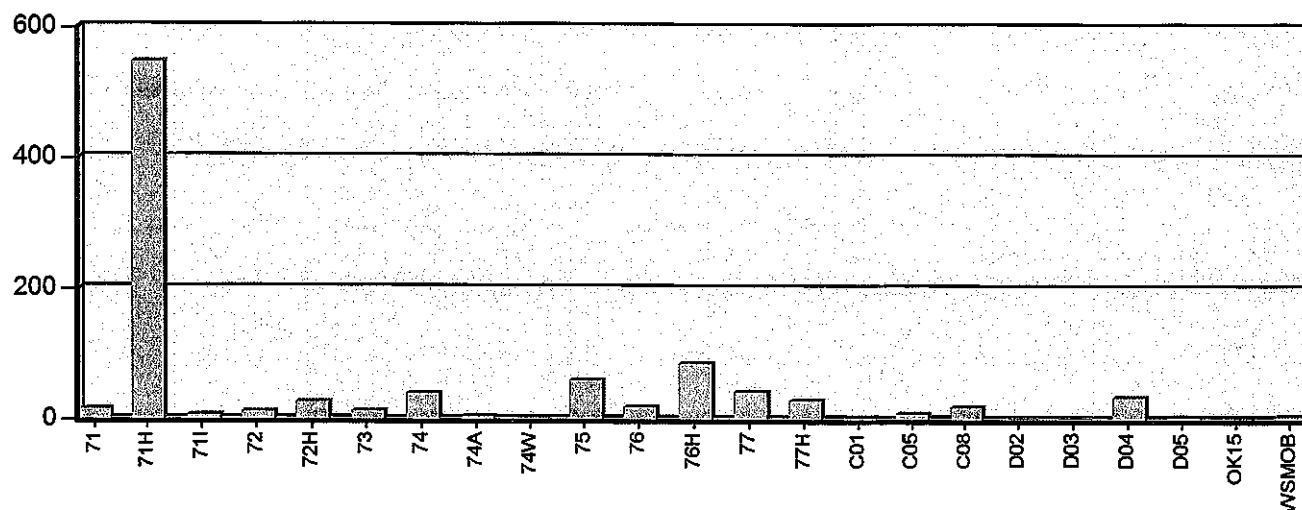

ZONE	# INCIDENTS
71 - City of Chelan (Rural, Outline Areas)	16
71H - City of Chelan (Urban @ Hydrants)	547
71I - City of Chelan Industrial (Urban, Chelan Fruit Area)	7
72 - Chelan Falls (Rural)	12
72H - Chelan Falls (Suburban @ Hydrants)	27
73 - Union Valley (Rural)	13
74 - Howard Flats (Rural)	40
74A - Chelan Airport Area (Suburban)	5
74W - Wells Dam / Zerkial Fruit Area (Rural)	3
75 - South Lakeshore (Rural)	60
76 - North-shore (Rural)	19
76H - North-shore (Suburban @ Hydrants)	85
77 - Hawks Meadow, Downy Canyon Area (Rural)	42
77H - Bear Mountain & Clos Chevalle (Suburban @ Hydrants)	29
C01 - Chelan County Fire Protection District 1	3
C05 - Chelan County Fire Protection District 5	9
C08 - Chelan County Fire Protection District 8	19
D02 - Douglas County Fire Protection District 2, East Wenatchee	1
D03 - Douglas County Fire Protection District 3	2
D04 - Douglas County Fire Protection District 4, Orondo	34
D05 - Douglas County Fire Protection District 5, Mansfield	4
OK15 - Douglas/Okanogan County Fire Protection District 15	1

Zone information is defined on the Basic Info 3 screen of an incident. Only REVIEWED incidents included. Archived Zones cannot be unarchived.

ZONE	# INCIDENTS
WSMOB - Washington State Mobeilization	5

**TOTAL: 983**

Zone information is defined on the Basic Info 3 screen of an incident. Only REVIEWED incidents included.  
 Archived Zones cannot be unarchived.

# Chelan Fire & Rescue

Chelan, WA

This report was generated on 6/4/2019 9:56:56 AM



## Incident Type Count per Zone for Date Range

Start Date: 01/01/2018 | End Date: 12/31/2018

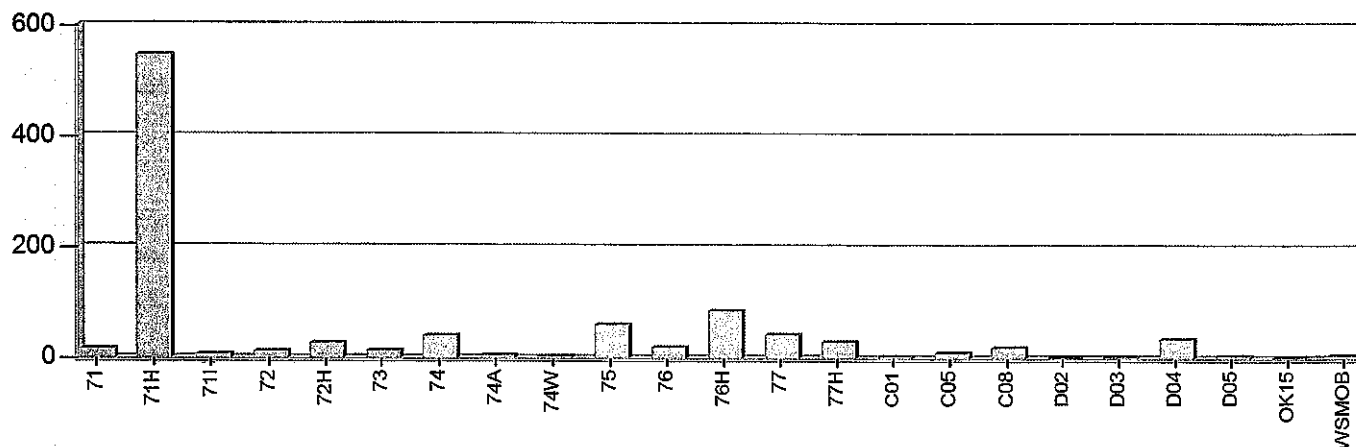

ZONES	INCIDENT TYPE	COUNT
<b>71 - City of Chelan (Rural, Outline Areas)</b>		
	112 - Fires in structure other than in a building	1
	140 - Natural vegetation fire, other	1
	321 - EMS call, excluding vehicle accident with injury	4
	324 - Motor vehicle accident with no injuries.	2
	444 - Power line down	1
	480 - Attempted burning, illegal action, other	1
	551 - Assist police or other governmental agency	1
	561 - Unauthorized burning	1
	622 - No incident found on arrival at dispatch address	1
	631 - Authorized controlled burning	3
	<i>Total Incidents for 71 - City of Chelan (Rural, Outline Areas).</i>	<b>16</b>
<b>71H - City of Chelan (Urban @ Hydrants)</b>		
	100 - Fire, other	1
	111 - Building fire	4
	113 - Cooking fire, confined to container	4
	114 - Chimney or flue fire, confined to chimney or flue	1
	142 - Brush or brush-and-grass mixture fire	2
	153 - Construction or demolition landfill fire	1
	154 - Dumpster or other outside trash receptacle fire	1
	300 - Rescue, EMS incident, other	2

Zone information is defined on the Basic Info 3 screen of an incident.  
Only REVIEWED incidents included.

ZONES	INCIDENT TYPE	COUNT
	311 - Medical assist, assist EMS crew	3
	320 - Emergency medical service, other	1
	321 - EMS call, excluding vehicle accident with injury	428
	322 - Motor vehicle accident with injuries	5
	323 - Motor vehicle/pedestrian accident (MV Ped)	5
	324 - Motor vehicle accident with no injuries.	3
	342 - Search for person in water	1
	360 - Water & ice-related rescue, other	1
	361 - Swimming/recreational water areas rescue	3
	365 - Watercraft rescue	2
	400 - Hazardous condition, other	1
	413 - Oil or other combustible liquid spill	1
	440 - Electrical wiring/equipment problem, other	2
	441 - Heat from short circuit (wiring), defective/worn	1
	445 - Arcing, shorted electrical equipment	4
	510 - Person in distress, other	3
	531 - Smoke or odor removal	2
	550 - Public service assistance, other	1
	551 - Assist police or other governmental agency	1
	553 - Public service	1
	554 - Assist invalid	4
	561 - Unauthorized burning	5
	600 - Good intent call, other	3
	631 - Authorized controlled burning	4
	651 - Smoke scare, odor of smoke	5
	700 - False alarm or false call, other	1
	710 - Malicious, mischievous false call, other	1
	711 - Municipal alarm system, malicious false alarm	2
	730 - System malfunction, other	2
	731 - Sprinkler activation due to malfunction	5
	733 - Smoke detector activation due to malfunction	3
	734 - Heat detector activation due to malfunction	1
	735 - Alarm system sounded due to malfunction	2
	740 - Unintentional transmission of alarm, other	1
	743 - Smoke detector activation, no fire - unintentional	10
	744 - Detector activation, no fire - unintentional	2
	745 - Alarm system activation, no fire - unintentional	11

Zone information is defined on the Basic Info 3 screen of an incident.  
Only REVIEWED incidents included.

ZONES	INCIDENT TYPE	COUNT
	<i>Total Incidents for 71H - City of Chelan (Urban @ Hydrants):</i>	<i>547</i>
<b>71I - City of Chelan Industrial (Urban, Chelan Fruit Area)</b>		
	111 - Building fire	1
	321 - EMS call, excluding vehicle accident with injury	1
	551 - Assist police or other governmental agency	1
	651 - Smoke scare, odor of smoke	1
	733 - Smoke detector activation due to malfunction	1
	743 - Smoke detector activation, no fire - unintentional	1
	745 - Alarm system activation, no fire - unintentional	1
	<i>Total Incidents for 71I - City of Chelan Industrial (Urban, Chelan Fruit Area):</i>	<i>7</i>
<b>72 - Chelan Falls (Rural)</b>		
	142 - Brush or brush-and-grass mixture fire	4
	321 - EMS call, excluding vehicle accident with injury	4
	462 - Aircraft standby	1
	600 - Good intent call, other	1
	631 - Authorized controlled burning	2
	<i>Total Incidents for 72 - Chelan Falls (Rural):</i>	<i>12</i>
<b>72H - Chelan Falls (Suburban @ Hydrants)</b>		
	122 - Fire in motor home, camper, recreational vehicle	1
	142 - Brush or brush-and-grass mixture fire	2
	251 - Excessive heat, scorch burns with no ignition	1
	321 - EMS call, excluding vehicle accident with injury	19
	361 - Swimming/recreational water areas rescue	1
	440 - Electrical wiring/equipment problem, other	1
	622 - No incident found on arrival at dispatch address	1
	631 - Authorized controlled burning	1
	<i>Total Incidents for 72H - Chelan Falls (Suburban @ Hydrants):</i>	<i>27</i>
<b>73 - Union Valley (Rural)</b>		
	111 - Building fire	1
	113 - Cooking fire, confined to container	1
	142 - Brush or brush-and-grass mixture fire	3
	321 - EMS call, excluding vehicle accident with injury	4
	324 - Motor vehicle accident with no injuries.	1
	341 - Search for person on land	1
	554 - Assist invalid	1
	631 - Authorized controlled burning	1
	<i>Total Incidents for 73 - Union Valley (Rural):</i>	<i>13</i>

Zone information is defined on the Basic Info 3 screen of an incident.  
Only REVIEWED incidents included.

ZONES	INCIDENT TYPE	COUNT
<b>74 - Howard Flats (Rural)</b>		
	111 - Building fire	3
	122 - Fire in motor home, camper, recreational vehicle	1
	131 - Passenger vehicle fire	1
	136 - Self-propelled motor home or recreational vehicle	1
	142 - Brush or brush-and-grass mixture fire	2
	143 - Grass fire	1
	162 - Outside equipment fire	1
	170 - Cultivated vegetation, crop fire, other	1
	300 - Rescue, EMS incident, other	1
	321 - EMS call, excluding vehicle accident with injury	16
	322 - Motor vehicle accident with injuries	4
	324 - Motor vehicle accident with no injuries.	4
	411 - Gasoline or other flammable liquid spill	1
	531 - Smoke or odor removal	1
	611 - Dispatched & cancelled en route	1
	631 - Authorized controlled burning	1
	<i>Total Incidents for 74 - Howard Flats (Rural):</i>	<i>40</i>
<b>74A - Chelan Airport Area (Suburban)</b>		
	111 - Building fire	1
	321 - EMS call, excluding vehicle accident with injury	2
	462 - Aircraft standby	1
	600 - Good intent call, other	1
	<i>Total Incidents for 74A - Chelan Airport Area (Suburban):</i>	<i>5</i>
<b>74W - Wells Dam / Zerkial Fruit Area (Rural)</b>		
	321 - EMS call, excluding vehicle accident with injury	1
	324 - Motor vehicle accident with no injuries.	1
	600 - Good intent call, other	1
	<i>Total Incidents for 74W - Wells Dam / Zerkial Fruit Area (Rural):</i>	<i>3</i>
<b>75 - South Lakeshore (Rural)</b>		
	120 - Fire in mobile prop. used as a fixed struc., other	1
	132 - Road freight or transport vehicle fire	1
	141 - Forest, woods or wildland fire	1
	142 - Brush or brush-and-grass mixture fire	4
	160 - Special outside fire, other	1
	172 - Cultivated orchard or vineyard fire	3
	321 - EMS call, excluding vehicle accident with injury	27

Zone information is defined on the Basic Info 3 screen of an incident.  
Only REVIEWED incidents included.



ZONES	INCIDENT TYPE	COUNT
	322 - Motor vehicle accident with injuries	2
	324 - Motor vehicle accident with no injuries.	1
	361 - Swimming/recreational water areas rescue	1
	413 - Oil or other combustible liquid spill	3
	561 - Unauthorized burning	2
	622 - No incident found on arrival at dispatch address	2
	631 - Authorized controlled burning	6
	651 - Smoke scare, odor of smoke	2
	653 - Smoke from barbecue, tar kettle	1
	743 - Smoke detector activation, no fire - unintentional	2
	<i>Total Incidents for 75 - South Lakeshore (Rural):</i>	<i>60</i>
<b>76 - North-shore (Rural)</b>		
	321 - EMS call, excluding vehicle accident with injury	8
	322 - Motor vehicle accident with injuries	2
	554 - Assist invalid	3
	631 - Authorized controlled burning	5
	744 - Detector activation, no fire - unintentional	1
	<i>Total Incidents for 76 - North-shore (Rural):</i>	<i>19</i>
<b>76H - North-shore (Suburban @ Hydrants)</b>		
	111 - Building fire	1
	113 - Cooking fire, confined to container	1
	142 - Brush or brush-and-grass mixture fire	1
	320 - Emergency medical service, other	1
	321 - EMS call, excluding vehicle accident with injury	61
	322 - Motor vehicle accident with injuries	2
	324 - Motor vehicle accident with no injuries.	5
	400 - Hazardous condition, other	1
	463 - Vehicle accident, general cleanup	1
	510 - Person in distress, other	1
	520 - Water problem, other	1
	554 - Assist invalid	1
	561 - Unauthorized burning	2
	631 - Authorized controlled burning	1
	652 - Steam, vapor, fog or dust thought to be smoke	1
	743 - Smoke detector activation, no fire - unintentional	3
	745 - Alarm system activation, no fire - unintentional	1
	<i>Total Incidents for 76H - North-shore (Suburban @ Hydrants):</i>	<i>85</i>

Zone information is defined on the Basic Info 3 screen of an incident.  
Only REVIEWED incidents included.

ZONES	INCIDENT TYPE	COUNT
<b>77 - Hawks Meadow, Downy Canyon Area (Rural)</b>		
	131 - Passenger vehicle fire	2
	142 - Brush or brush-and-grass mixture fire	1
	160 - Special outside fire, other	1
	321 - EMS call, excluding vehicle accident with injury	20
	322 - Motor vehicle accident with injuries	5
	324 - Motor vehicle accident with no injuries.	3
	561 - Unauthorized burning	2
	622 - No incident found on arrival at dispatch address	2
	651 - Smoke scare, odor of smoke	2
	700 - False alarm or false call, other	1
	735 - Alarm system sounded due to malfunction	1
	743 - Smoke detector activation, no fire - unintentional	2
	<i>Total Incidents for 77 - Hawks Meadow, Downy Canyon Area (Rural):</i>	42
<b>77H - Bear Mountain &amp; Clos Chevalle (Suburban @ Hydrants)</b>		
	113 - Cooking fire, confined to container	2
	131 - Passenger vehicle fire	1
	321 - EMS call, excluding vehicle accident with injury	12
	322 - Motor vehicle accident with injuries	1
	324 - Motor vehicle accident with no injuries.	4
	356 - High-angle rescue	1
	400 - Hazardous condition, other	1
	424 - Carbon monoxide incident	1
	445 - Arcing, shorted electrical equipment	1
	561 - Unauthorized burning	1
	730 - System malfunction, other	1
	743 - Smoke detector activation, no fire - unintentional	1
	745 - Alarm system activation, no fire - unintentional	1
	746 - Carbon monoxide detector activation, no CO	1
	<i>Total Incidents for 77H - Bear Mountain &amp; Clos Chevalle (Suburban @ Hydrants):</i>	29
<b>C01 - Chelan County Fire Protection District 1</b>		
	142 - Brush or brush-and-grass mixture fire	2
	621 - Wrong location	1
	<i>Total Incidents for C01 - Chelan County Fire Protection District 1 :</i>	3
<b>C05 - Chelan County Fire Protection District 5</b>		
	111 - Building fire	3
	121 - Fire in mobile home used as fixed residence	1

Zone information is defined on the Basic Info 3 screen of an incident.  
Only REVIEWED incidents included.

ZONES	INCIDENT TYPE	COUNT
	142 - Brush or brush-and-grass mixture fire	1
	321 - EMS call, excluding vehicle accident with injury	2
	631 - Authorized controlled burning	1
	651 - Smoke scare, odor of smoke	1
	<i>Total Incidents for C05 - Chelan County Fire Protection District 5 :</i>	9
<b>C08 - Chelan County Fire Protection District 8</b>		
	111 - Building fire	2
	141 - Forest, woods or wildland fire	2
	142 - Brush or brush-and-grass mixture fire	6
	172 - Cultivated orchard or vineyard fire	1
	321 - EMS call, excluding vehicle accident with injury	2
	322 - Motor vehicle accident with injuries	1
	324 - Motor vehicle accident with no injuries.	1
	444 - Power line down	1
	622 - No incident found on arrival at dispatch address	1
	631 - Authorized controlled burning	1
	651 - Smoke scare, odor of smoke	1
	<i>Total Incidents for C08 - Chelan County Fire Protection District 8 :</i>	19
<b>D02 - Douglas County Fire Protection District 2, East Wenatchee</b>		
	142 - Brush or brush-and-grass mixture fire	1
	<i>Total Incidents for D02 - Douglas County Fire Protection District 2, East Wenatchee :</i>	1
<b>D03 - Douglas County Fire Protection District 3</b>		
	142 - Brush or brush-and-grass mixture fire	2
	<i>Total Incidents for D03 - Douglas County Fire Protection District 3 :</i>	2
<b>D04 - Douglas County Fire Protection District 4, Orondo</b>		

Zone information is defined on the Basic Info 3 screen of an incident.  
Only REVIEWED incidents included.

ZONES	INCIDENT TYPE	COUNT
	100 - Fire, other	2
	111 - Building fire	2
	141 - Forest, woods or wildland fire	1
	142 - Brush or brush-and-grass mixture fire	8
	172 - Cultivated orchard or vineyard fire	1
	322 - Motor vehicle accident with injuries	8
	324 - Motor vehicle accident with no injuries.	6
	350 - Extrication, rescue, other	1
	352 - Extrication of victim(s) from vehicle	1
	700 - False alarm or false call, other	2
	732 - Extinguishing system activation due to malfunction	1
	741 - Sprinkler activation, no fire - unintentional	1
	<i>Total Incidents for D04 - Douglas County Fire Protection District 4, Orondo :</i>	<i>34</i>
<b>D05 - Douglas County Fire Protection District 5, Mansfield</b>		
	142 - Brush or brush-and-grass mixture fire	3
	324 - Motor vehicle accident with no injuries.	1
	<i>Total Incidents for D05 - Douglas County Fire Protection District 5, Mansfield :</i>	<i>4</i>
<b>OK15 - Douglas/Okanogan County Fire Protection District 15</b>		
	321 - EMS call, excluding vehicle accident with injury	1
	<i>Total Incidents for OK15 - Douglas/Okanogan County Fire Protection District 15:</i>	<i>1</i>
<b>WSMOB - Washington State Mobeilization</b>		
	141 - Forest, woods or wildland fire	5
	<i>Total Incidents for WSMOB - Washington State Mobeilization:</i>	<i>5</i>
<b>Total Count for all Zone:</b>		<b>983</b>

Zone information is defined on the Basic Info 3 screen of an incident.  
Only REVIEWED incidents included.

# Chelan Fire & Rescue

Chelan, WA

This report was generated on 6/4/2019 9:55:53 AM



## Incident Statistics

Start Date: 01/01/2018 | End Date: 12/31/2018

INCIDENT COUNT	
INCIDENT TYPE	# INCIDENTS
EMS	700
FIRE	283
<b>TOTAL</b>	<b>983</b>

TOTAL TRANSPORTS (N2 and N3)			
APPARATUS	# of APPARATUS TRANSPORTS	# of PATIENT TRANSPORTS	TOTAL # of PATIENT CONTACTS
0	0	0	0
B79	0	1	1
BC7	0	0	2
E71	1	10	10
R71	2	124	124
<b>TOTAL</b>	<b>3</b>	<b>135</b>	<b>137</b>

PRE-INCIDENT VALUE	LOSSES
<b>\$12,584,166.00</b>	<b>\$36,000.00</b>

CO CHECKS	
424 - Carbon monoxide incident	1
746 - Carbon monoxide detector activation, no CO	1
<b>TOTAL</b>	<b>2</b>

MUTUAL AID	
Aid Type	Total
Aid Given	66
Aid Received	9

OVERLAPPING CALLS	
# OVERLAPPING	% OVERLAPPING
<b>187</b>	<b>19.02</b>

LIGHTS AND SIREN - AVERAGE RESPONSE TIME (Dispatch to Arrival)		
Station	EMS	FIRE
Bear Mountain, Hawks Meadow, Pat & Mikes	0:09:48	0:13:50
Chelan County	0:08:06	0:35:43
Chelan Falls	0:07:46	0:17:18
City of Chelan	0:04:12	0:07:49
Douglas County	0:18:55	0:36:33
Howard Flats, Chelan Airport	0:13:27	0:18:38

Only Reviewed Incidents included. CO Checks only includes Incident Types: 424, 736 and 734. # Apparatus Transports = # of incidents where apparatus transported. # Patient Transports = # of PCR with disposition "Treated, Transported by EMS". # Patient Contacts = # of PCR contacted by apparatus. This report now returns both NEMSIS 2 & 3 data as appropriate.

North Shore	0:07:50	0:15:03
South Lakeshore	0:17:59	0:32:28
Union Valley	0:19:02	0:15:24
<b>AVERAGE FOR ALL CALLS</b>		0:11:07
<b>LIGHTS AND SIREN - AVERAGE TURNOUT TIME (Dispatch to Enroute)</b>		
<b>Station</b>	<b>EMS</b>	<b>FIRE</b>
Bear Mountain, Hawks Meadow, Pat & Mikes	0:02:34	0:04:32
Chelan County	0:00:44	0:14:06
Chelan Falls	0:01:42	0:05:04
City of Chelan	0:01:44	0:03:07
Douglas County	0:09:37	0:09:46
Howard Flats, Chelan Airport	0:01:53	0:06:29
North Shore	0:01:49	0:04:11
South Lakeshore	0:03:33	0:12:56
Union Valley	0:03:27	0:04:32
<b>AVERAGE FOR ALL CALLS</b>		0:03:44
<b>AGENCY</b>	<b>AVERAGE TIME ON SCENE (MM:SS)</b>	
Chelan Fire & Rescue	56:44	

Only Reviewed Incidents included. CO Checks only includes Incident Types: 424, 736 and 734. # Apparatus Transports = # of incidents where apparatus transported. # Patient Transports = # of PCR with disposition "Treated, Transported by EMS". # Patient Contacts = # of PCR contacted by apparatus. This report now returns both NEMSIS 2 & 3 data as appropriate.

# Chelan Fire & Rescue

Chelan, WA

This report was generated on 6/4/2019 9:58:09 AM



## Incidents by Hour for Station for Date Range

Station: All Stations | Start Date: 01/01/2018 | End Date: 12/31/2018

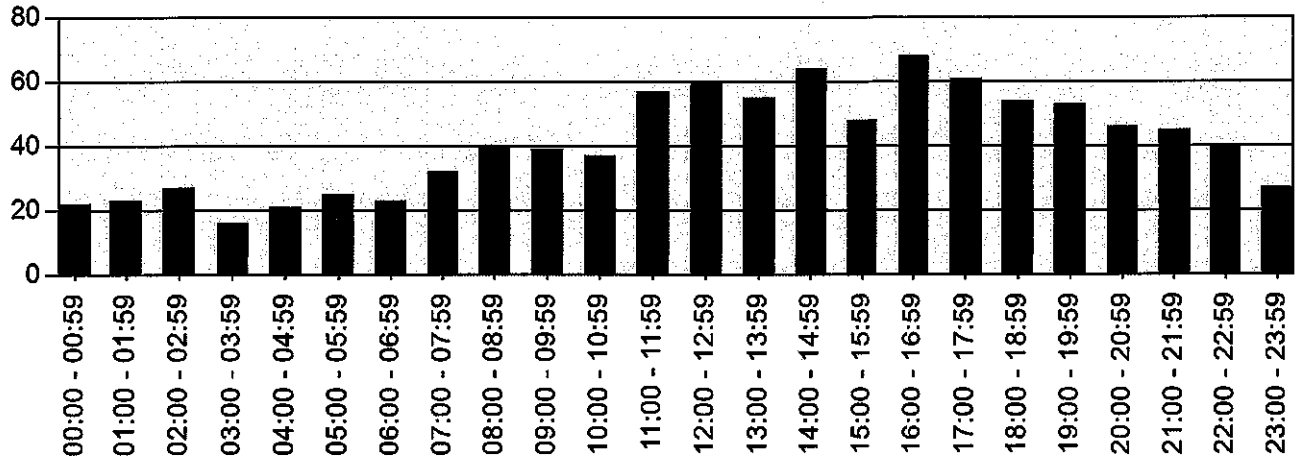

HOUR	# INCIDENTS
00:00 - 00:59	22
01:00 - 01:59	23
02:00 - 02:59	27
03:00 - 03:59	16
04:00 - 04:59	21
05:00 - 05:59	25
06:00 - 06:59	23
07:00 - 07:59	32
08:00 - 08:59	40
09:00 - 09:59	39
10:00 - 10:59	37
11:00 - 11:59	57
12:00 - 12:59	60
13:00 - 13:59	55
14:00 - 14:59	64
15:00 - 15:59	48
16:00 - 16:59	68
17:00 - 17:59	61
18:00 - 18:59	54
19:00 - 19:59	53
20:00 - 20:59	46
21:00 - 21:59	45
22:00 - 22:59	40
23:00 - 23:59	27

Only REVIEWED incidents included.

# Chelan Fire & Rescue

Chelan, WA

This report was generated on 6/4/2019 9:58:36 AM



## Incidents by Day of the Week for Date Range

Start Incident Type: 100 | End Incident Type: 911 | Start Date: 01/01/2018 | End Date: 12/31/2018

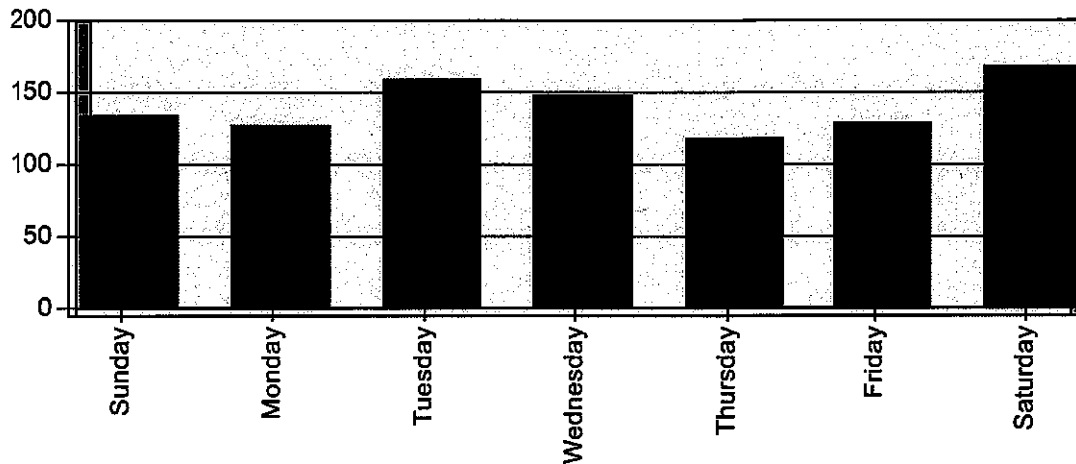

DAY OF THE WEEK	# INCIDENTS
Sunday	134
Monday	127
Tuesday	159
Wednesday	148
Thursday	118
Friday	129
Saturday	168

**TOTAL 983**



**EMERGENCY  
REPORTING™**

emergencyreporting.com

Doc Id: 1284

Page # 1



# Chelan Fire & Rescue

Chelan, WA

This report was generated on 6/4/2019 9:59:06 AM



## Incidents by Month for Month Range

Start Month: January | End Month: December | Year: 2018

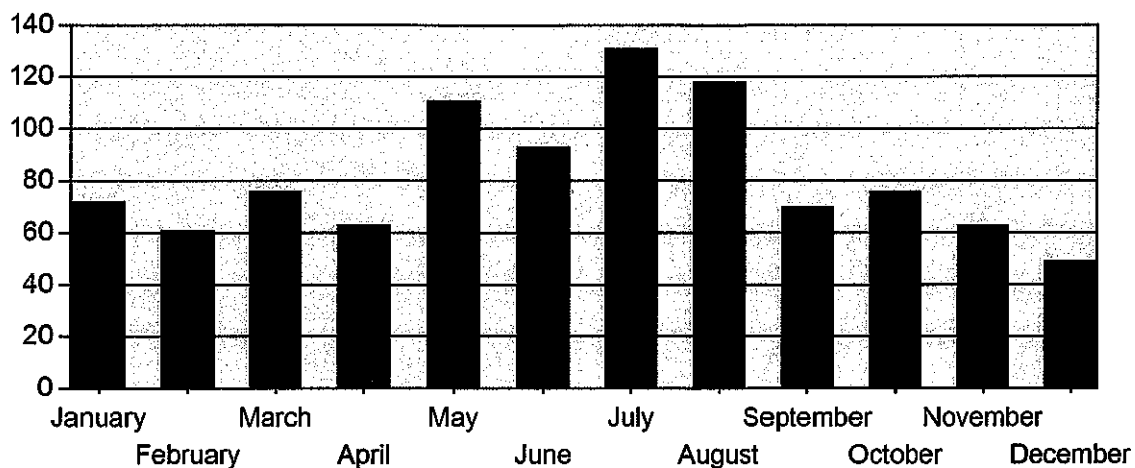

MONTH	INCIDENTS
January	72
February	61
March	76
April	63
May	111
June	93
July	131
August	118
September	70
October	76
November	63
December	49

Only REVIEWED incidents included

# Chelan Fire & Rescue

Chelan, WA

This report was generated on 6/4/2019 9:59:31 AM



## Incident Count per Apparatus for Date Range

Start Date: 01/01/2018 | End Date: 12/31/2018

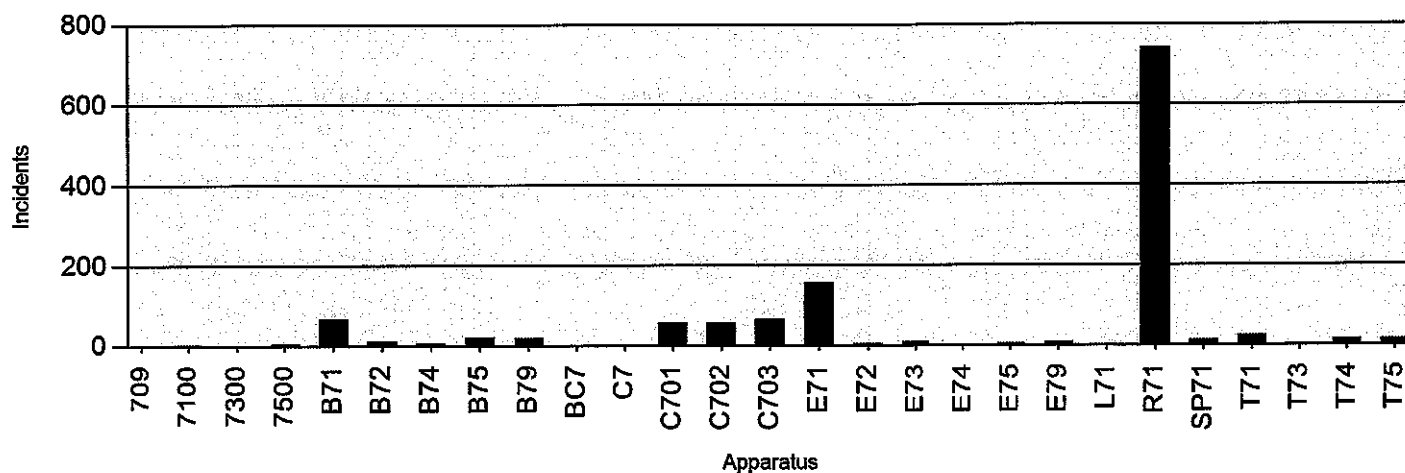

APPARATUS	# of INCIDENTS
709	2
7100	3
7300	2
7500	5
B71	67
B72	12
B74	7
B75	21
B79	20
BC7	1
C7	2
C701	57
C702	57
C703	66
E71	157
E72	6
E73	10
E74	2
E75	6
E79	9
L71	2
R71	741
SP71	14
T71	24
T73	4

Cancelled apparatus (per the THIS APPARATUS WAS CANCELLED checkbox on Basic Info 4) not included.  
Only REVIEWED incidents included.

# Chelan Fire & Rescue

Chelan, WA

This report was generated on 6/4/2019 9:59:58 AM



## Average Turnout Time (Dispatch to Enroute) per Apparatus for Date Range

Start Date: 01/01/2018 | End Date: 12/31/2018

APPARATUS	TURNOUT TIME (min) (Dispatch to Enroute)
709	2:10
7100	7:39
7300	3:20
7500	10:03
B71	5:03
B72	34:05
B74	6:34
B75	12:10
B79	8:23
BC7	1:39
C7	1:05
C701	5:51
C702	2:37
C703	5:34
E71	2:11
E72	18:51
E73	10:13
E74	19:44
E75	13:51
E79	12:06
L71	10:32
R71	1:45
SP71	8:04
T71	8:07
T73	12:21
T74	19:24
T75	12:55

**AVERAGE TURNOUT TIME: 9:29**

Report calculates the average time difference between DISPATCH and ENROUTE for each apparatus. Only incidents where ENROUTE time is provided are included.



emergencyreporting.com

Doc Id: 681

Page # 1