

CHELAN FIRE AND RESCUE



**April 2019
Incident Statistics**

Chelan Fire & Rescue

Chelan, WA

This report was generated on 6/4/2019 2:58:47 PM



Breakdown by Major Incident Types for Date Range

Zone(s): All Zones | Start Date: 04/01/2019 | End Date: 04/30/2019

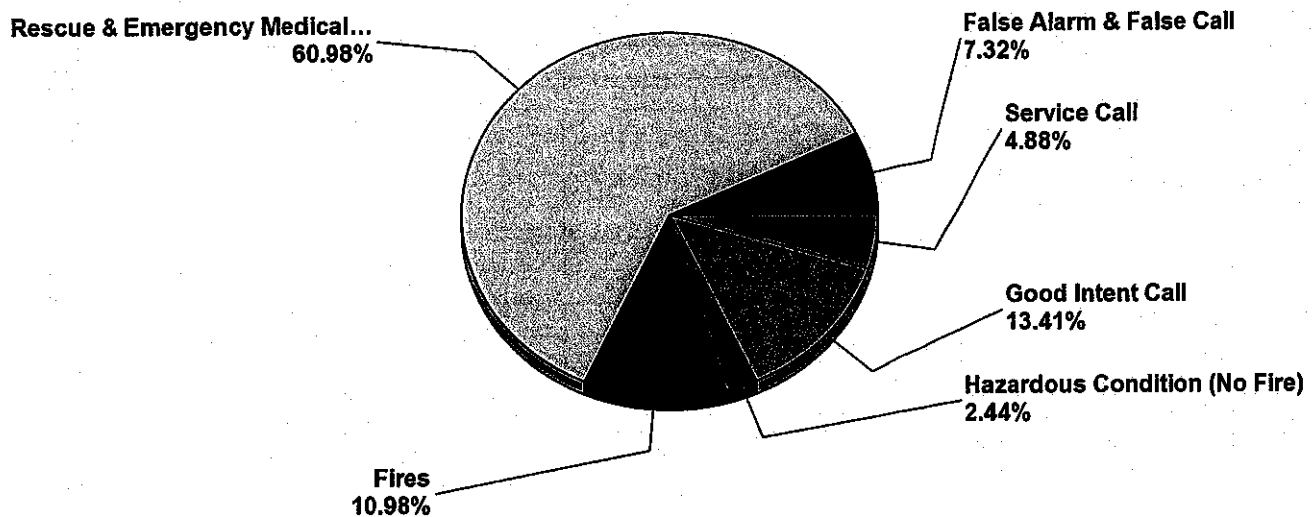

MAJOR INCIDENT TYPE	# INCIDENTS	% of TOTAL
Fires	9	10.98%
Rescue & Emergency Medical Service	50	60.98%
Hazardous Condition (No Fire)	2	2.44%
Service Call	4	4.88%
Good Intent Call	11	13.41%
False Alarm & False Call	6	7.32%
TOTAL	82	100.00%

Only REVIEWED incidents included. Summary results for a major incident type are not displayed if the count is zero.

Detailed Breakdown by Incident Type

INCIDENT TYPE	# INCIDENTS	% of TOTAL
111 - Building fire	1	1.22%
114 - Chimney or flue fire, confined to chimney or flue	1	1.22%
118 - Trash or rubbish fire, contained	1	1.22%
122 - Fire in motor home, camper, recreational vehicle	1	1.22%
142 - Brush or brush-and-grass mixture fire	2	2.44%
170 - Cultivated vegetation, crop fire, other	1	1.22%
172 - Cultivated orchard or vineyard fire	2	2.44%
311 - Medical assist, assist EMS crew	2	2.44%
320 - Emergency medical service, other	2	2.44%
321 - EMS call, excluding vehicle accident with injury	43	52.44%
322 - Motor vehicle accident with injuries	1	1.22%
324 - Motor vehicle accident with no injuries.	1	1.22%
361 - Swimming/recreational water areas rescue	1	1.22%
444 - Power line down	2	2.44%
500 - Service Call, other	1	1.22%
554 - Assist invalid	1	1.22%
561 - Unauthorized burning	2	2.44%
600 - Good intent call, other	1	1.22%
611 - Dispatched & cancelled en route	1	1.22%
621 - Wrong location	1	1.22%
622 - No incident found on arrival at dispatch address	1	1.22%
631 - Authorized controlled burning	7	8.54%
711 - Municipal alarm system, malicious false alarm	1	1.22%
735 - Alarm system sounded due to malfunction	1	1.22%
743 - Smoke detector activation, no fire - unintentional	4	4.88%
TOTAL INCIDENTS:	82	100.00%

Only REVIEWED incidents included. Summary results for a major incident type are not displayed if the count is zero.



emergencyreporting.com

Doc Id: 553

Page # 2 of 2

Chelan Fire & Rescue

Chelan, WA

This report was generated on 6/4/2019 2:59:12 PM



Incident Statistics

Start Date: 04/01/2019 | End Date: 04/30/2019

INCIDENT COUNT			
INCIDENT TYPE		# INCIDENTS	
EMS		50	
FIRE		32	
TOTAL		82	
TOTAL TRANSPORTS (N2 and N3)			
APPARATUS	# of APPARATUS TRANSPORTS	# of PATIENT TRANSPORTS	TOTAL # of PATIENT CONTACTS
0	0	0	0
C703	0	1	1
E71	0	1	1
R71	1	30	30
TOTAL	1	32	32
PRE-INCIDENT VALUE		LOSSES	
\$0.00		\$0.00	
CO CHECKS			
TOTAL			
MUTUAL AID			
Aid Type		Total	
Aid Given		3	
OVERLAPPING CALLS			
# OVERLAPPING		% OVERLAPPING	
14		17.07	
LIGHTS AND SIREN - AVERAGE RESPONSE TIME (Dispatch to Arrival)			
Station	EMS	FIRE	
Bear Mountain, Hawks Meadow, Pat & Mikes	0:07:30		
Chelan County	0:02:23	0:12:25	
Chelan Falls		0:10:14	
City of Chelan	0:05:06	0:07:23	
Douglas County		0:35:05	
Howard Flats, Chelan Airport	0:06:48	0:22:02	
North Shore	0:08:29	0:22:57	
South Lakeshore	0:20:07	0:21:44	
Union Valley		0:24:07	

Only Reviewed Incidents included. CO Checks only includes Incident Types: 424, 736 and 734. # Apparatus Transports = # of incidents where apparatus transported. # Patient Transports = # of PCR with disposition "Treated, Transported by EMS". # Patient Contacts = # of PCR contacted by apparatus. This report now returns both NEMSIS 2 & 3 data as appropriate.

AVERAGE FOR ALL CALLS

0:11:43

LIGHTS AND SIREN - AVERAGE TURNOUT TIME (Dispatch to Enroute)

Station	EMS	FIRE
Bear Mountain, Hawks Meadow, Pat & Mikes	0:01:36	
Chelan County	0:01:49	0:00:59
Chelan Falls		0:01:39
City of Chelan	0:01:46	0:01:56
Douglas County		0:12:33
Howard Flats, Chelan Airport	0:01:52	0:03:09
North Shore	0:01:17	0:06:45
South Lakeshore	0:05:18	0:01:48
Union Valley		0:07:46
AVERAGE FOR ALL CALLS		0:03:18

AGENCY**AVERAGE TIME ON SCENE (MM:SS)**

Chelan Fire & Rescue

41:51

Only Reviewed Incidents included. CO Checks only includes Incident Types: 424, 736 and 734. # Apparatus Transports = # of incidents where apparatus transported. # Patient Transports = # of PCR with disposition "Treated, Transported by EMS". # Patient Contacts = # of PCR contacted by apparatus. This report now returns both NEMSIS 2 & 3 data as appropriate.

Chelan Fire & Rescue

Chelan, WA

This report was generated on 6/4/2019 2:59:29 PM



Incident Type Count per Zone for Date Range

Start Date: 04/01/2019 | End Date: 04/30/2019

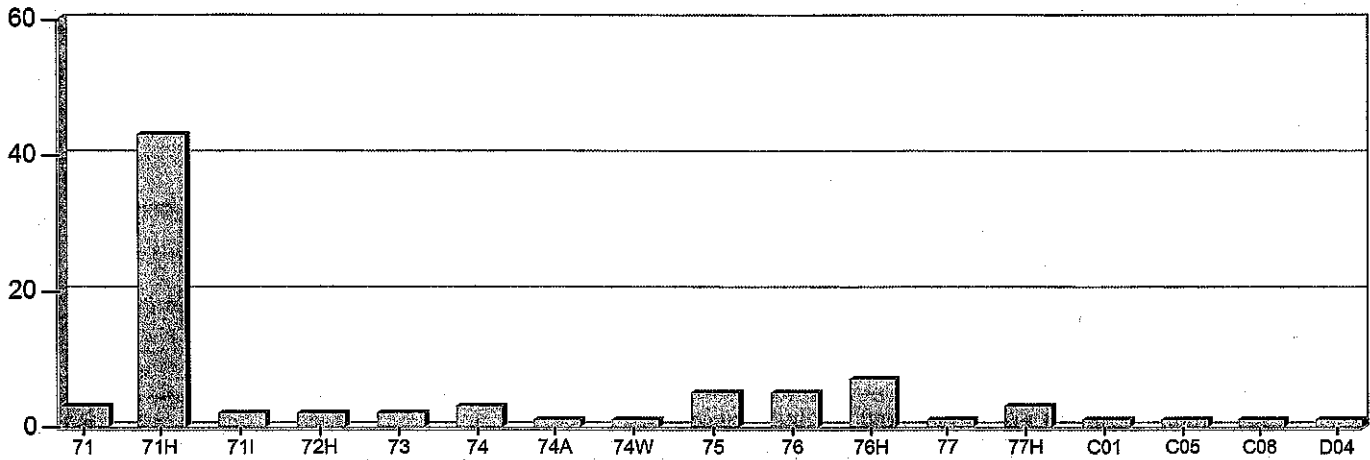

ZONES	INCIDENT TYPE	COUNT
71 - City of Chelan (Rural, Outline Areas)		
	142 - Brush or brush-and-grass mixture fire	1
	321 - EMS call, excluding vehicle accident with injury	1
	631 - Authorized controlled burning	1
	<i>Total Incidents for 71 - City of Chelan (Rural, Outline Areas):</i>	3
71H - City of Chelan (Urban @ Hydrants)		
	118 - Trash or rubbish fire, contained	1
	122 - Fire in motor home, camper, recreational vehicle	1
	311 - Medical assist, assist EMS crew	1
	320 - Emergency medical service, other	2
	321 - EMS call, excluding vehicle accident with injury	31
	322 - Motor vehicle accident with injuries	1
	444 - Power line down	2
	561 - Unauthorized burning	2
	611 - Dispatched & cancelled en route	1
	711 - Municipal alarm system, malicious false alarm	1
	<i>Total Incidents for 71H - City of Chelan (Urban @ Hydrants):</i>	43
71I - City of Chelan Industrial (Urban, Chelan Fruit Area)		
	735 - Alarm system sounded due to malfunction	1
	743 - Smoke detector activation, no fire - unintentional	1
	<i>Total Incidents for 71I - City of Chelan Industrial (Urban, Chelan Fruit Area):</i>	2

Zone information is defined on the Basic Info 3 screen of an incident.
Only REVIEWED incidents included.

ZONES	INCIDENT TYPE	COUNT
72H - Chelan Falls (Suburban @ Hydrants)		
	321 - EMS call, excluding vehicle accident with injury	1
	631 - Authorized controlled burning	1
	<i>Total Incidents for 72H - Chelan Falls (Suburban @ Hydrants):</i>	2
73 - Union Valley (Rural)		
	631 - Authorized controlled burning	2
	<i>Total Incidents for 73 - Union Valley (Rural):</i>	2
74 - Howard Flats (Rural)		
	170 - Cultivated vegetation, crop fire, other	1
	324 - Motor vehicle accident with no injuries.	1
	631 - Authorized controlled burning	1
	<i>Total Incidents for 74 - Howard Flats (Rural):</i>	3
74A - Chelan Airport Area (Suburban)		
	743 - Smoke detector activation, no fire - unintentional	1
	<i>Total Incidents for 74A - Chelan Airport Area (Suburban):</i>	1
74W - Wells Dam / Zerkial Fruit Area (Rural)		
	321 - EMS call, excluding vehicle accident with injury	1
	<i>Total Incidents for 74W - Wells Dam / Zerkial Fruit Area (Rural):</i>	1
75 - South Lakeshore (Rural)		
	321 - EMS call, excluding vehicle accident with injury	2
	361 - Swimming/recreational water areas rescue	1
	500 - Service Call, other	1
	631 - Authorized controlled burning	1
	<i>Total Incidents for 75 - South Lakeshore (Rural):</i>	5
76 - North-shore (Rural)		
	142 - Brush or brush-and-grass mixture fire	1
	172 - Cultivated orchard or vineyard fire	2
	554 - Assist invalid	1
	631 - Authorized controlled burning	1
	<i>Total Incidents for 76 - North-shore (Rural):</i>	5
76H - North-shore (Suburban @ Hydrants)		
	311 - Medical assist, assist EMS crew	1
	321 - EMS call, excluding vehicle accident with injury	4
	743 - Smoke detector activation, no fire - unintentional	2
	<i>Total Incidents for 76H - North-shore (Suburban @ Hydrants):</i>	7
77 - Hawks Meadow, Downy Canyon Area (Rural)		

Zone information is defined on the Basic Info 3 screen of an incident.
Only REVIEWED incidents included.

ZONES	INCIDENT TYPE	COUNT
	321 - EMS call, excluding vehicle accident with injury	1
	<i>Total Incidents for 77 - Hawks Meadow, Downy Canyon Area (Rural):</i>	1
77H - Bear Mountain & Clos Chevalle (Suburban @ Hydrants)		
	321 - EMS call, excluding vehicle accident with injury	2
	622 - No incident found on arrival at dispatch address	1
	<i>Total Incidents for 77H - Bear Mountain & Clos Chevalle (Suburban @ Hydrants):</i>	3
C01 - Chelan County Fire Protection District 1		
	621 - Wrong location	1
	<i>Total Incidents for C01 - Chelan County Fire Protection District 1 :</i>	1
C05 - Chelan County Fire Protection District 5		
	114 - Chimney or flue fire, confined to chimney or flue	1
	<i>Total Incidents for C05 - Chelan County Fire Protection District 5 :</i>	1
C08 - Chelan County Fire Protection District 8		
	600 - Good intent call, other	1
	<i>Total Incidents for C08 - Chelan County Fire Protection District 8 :</i>	1
D04 - Douglas County Fire Protection District 4, Orondo		
	111 - Building fire	1
	<i>Total Incidents for D04 - Douglas County Fire Protection District 4, Orondo :</i>	1
Total Count for all Zone:		82

Zone information is defined on the Basic Info 3 screen of an incident.
Only REVIEWED incidents included.

Chelan Fire & Rescue

Chelan, WA

This report was generated on 6/4/2019 3:19:03 PM



Incident Compliance Percentage for Response Mode for Population Density for Date Range per Zone

Pop. Density: Urban | Response Mode: Lights and Sirens | Start Date: 04/01/2019 | End Date: 04/30/2019 | Compliance Time: 00:09:00

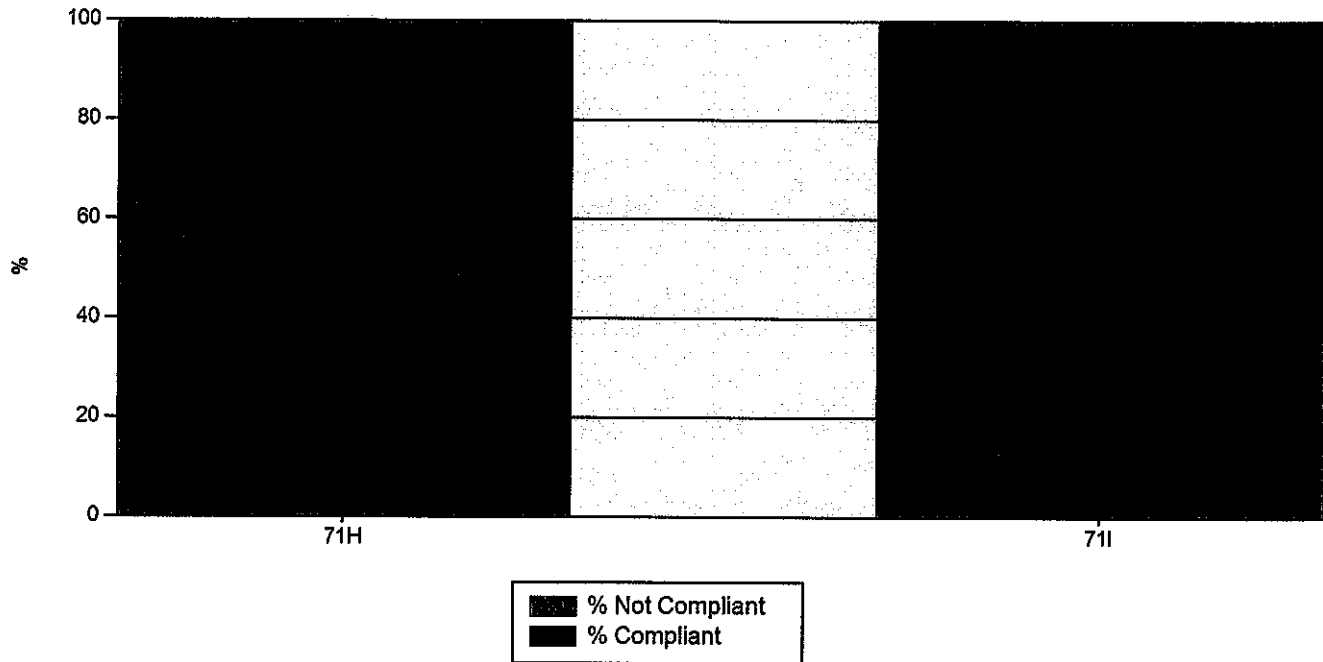

ZONES	# RESPONSES	AVE TIME (m)	% COMPLIANT
71H - City of Chelan (Urban @ Hydrants)	31	3	100.0%
71I - City of Chelan Industrial (Urban, Chelan Fruit Area)	1	7	100.0%
TOTAL:	32	5	100.0

NOT COMPLIANT INCIDENT DETAILS				
ZONES	DATE	INCIDENT TYPE	INC #	TIME

Calculates difference for apparatus' DISPATCH and ARRIVED times in comparison to the RESPONSE TIME provided. The % COMPLIANT column displays when incident response times were less than provided response time for the appropriate ZONE (from Basic Info 3) and population density. Only REVIEWED incidents and non-cancelled apparatus included. List of non-compliant calls grouped by zone listed below with response time for each incident.

Chelan Fire & Rescue

Chelan, WA

This report was generated on 6/4/2019 3:18:33 PM



Incident Compliance Percentage for Response Mode for Population Density for Date Range per Zone

Pop. Density: Suburban | Response Mode: Lights and Sirens | Start Date: 04/01/2019 | End Date: 04/30/2019 | Compliance Time: 00:10:00

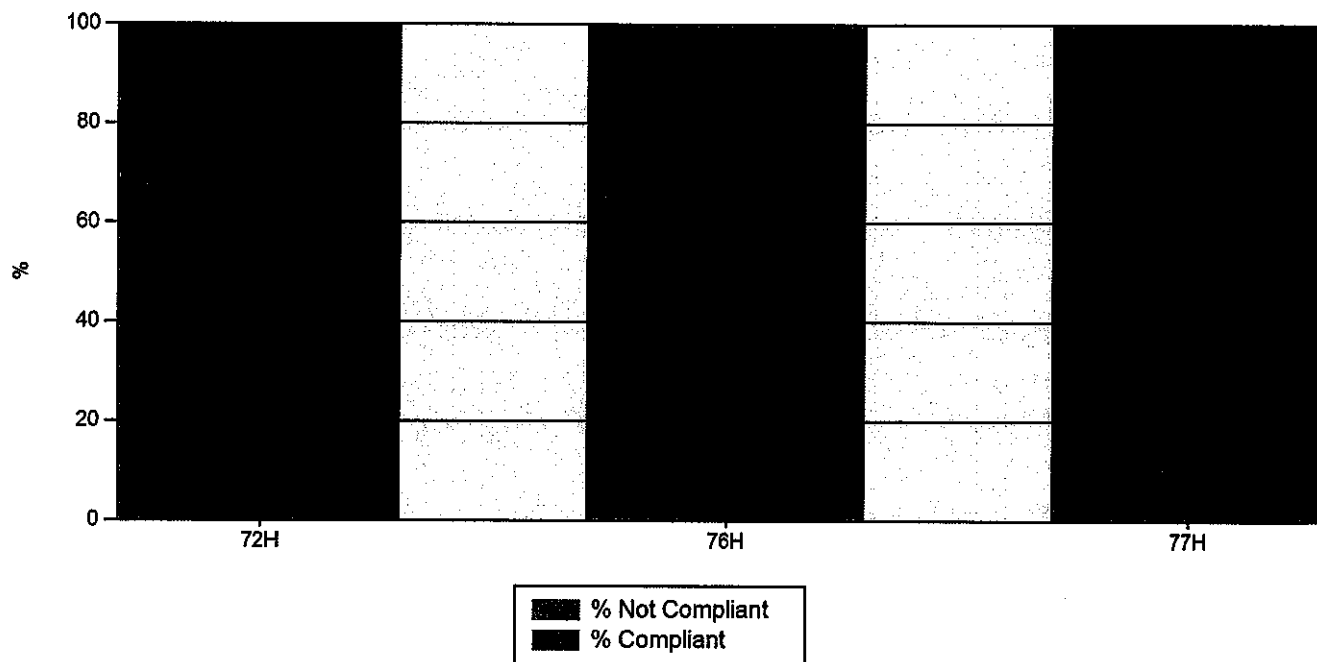

ZONES	# RESPONSES	AVE TIME (m)	% COMPLIANT
72H - Chelan Falls (Suburban @ Hydrants)	2	9	50.0%
76H - North-shore (Suburban @ Hydrants)	4	7	100.0%
77H - Bear Mountain & Clos Chevalle (Suburban @ Hydrants)	2	5	100.0%
TOTAL:	8	7	83.33

NOT COMPLIANT INCIDENT DETAILS				
ZONES	DATE	INCIDENT TYPE	INC#	TIME
72H - Chelan Falls (Suburban @ Hydrants)				
	4/16/2019 7:51:20 PM	631	226	10

Calculates difference for apparatus' DISPATCH and ARRIVED times in comparison to the RESPONSE TIME provided. The % COMPLIANT column displays when incident response times were less than provided response time for the appropriate ZONE (from Basic Info 3) and population density. Only REVIEWED incidents and non-cancelled apparatus included. List of non-compliant calls grouped by zone listed below with response time for each incident.

Chelan Fire & Rescue

Chelan, WA

This report was generated on 6/4/2019 3:00:00 PM



Incident Compliance Percentage for Response Mode for Population Density for Date Range per Zone

Pop. Density: Rural | Response Mode: Lights and Sirens | Start Date: 04/01/2019 | End Date: 04/30/2019 | Compliance Time: 00:14:00

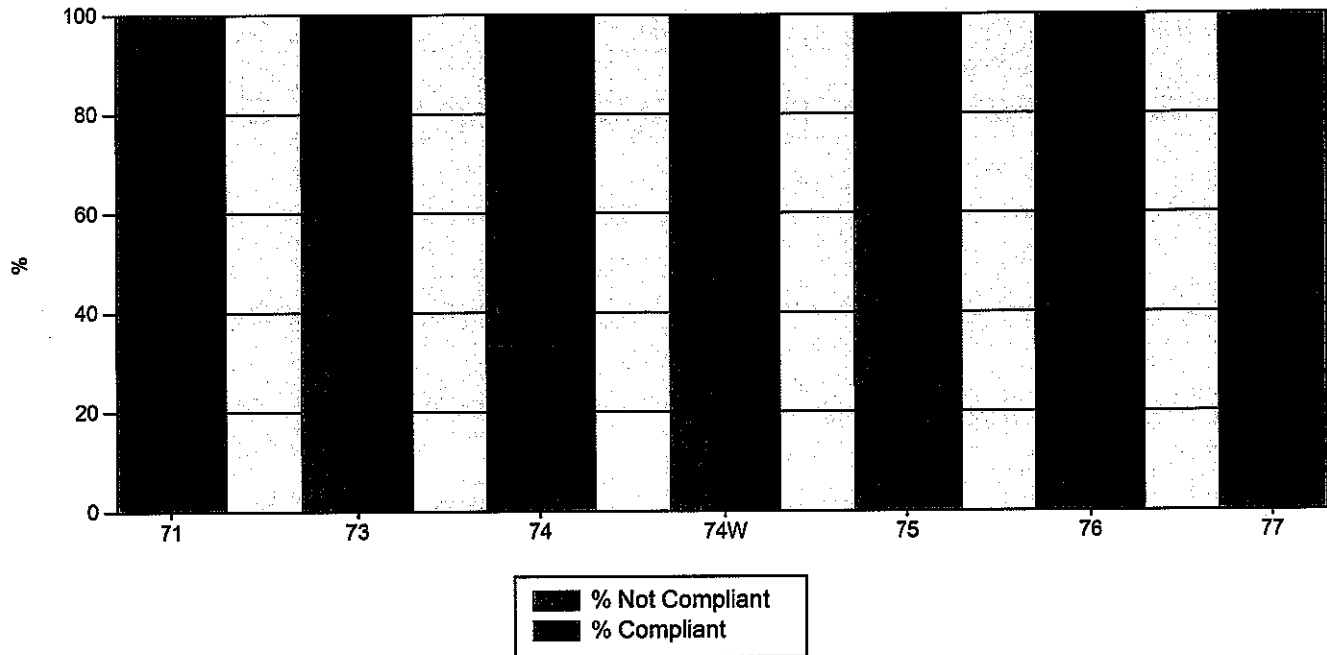

ZONES	# RESPONSES	AVE TIME (m)	% COMPLIANT
71 - City of Chelan (Rural, Outline Areas)	2	5	100.0%
73 - Union Valley (Rural)	2	24	0.0%
74 - Howard Flats (Rural)	3	16	33.3%
74W - Wells Dam / Zerkial Fruit Area (Rural)	1	16	0.0%
75 - South Lakeshore (Rural)	4	18	25.0%
76 - North-shore (Rural)	3	12	66.7%
77 - Hawks Meadow, Downy Canyon Area (Rural)	1	11	100.0%
TOTAL:	16	14.57	46.43

NOT COMPLIANT INCIDENT DETAILS				
ZONES	DATE	INCIDENT TYPE	INC #	TIME
73 - Union Valley (Rural)				
	4/11/2019 8:48:50 AM	631	214	26
	4/11/2019 9:49:50 PM	631	215	22
74 - Howard Flats (Rural)				
	4/16/2019 12:20:03 PM	170	225	21
	4/17/2019 5:40:58 PM	631	228	22

Calculates difference for apparatus' DISPATCH and ARRIVED times in comparison to the RESPONSE TIME provided. The % COMPLIANT column displays when incident response times were less than provided response time for the appropriate ZONE (from Basic Info 3) and population density. Only REVIEWED incidents and non-cancelled apparatus included. List of non-compliant calls grouped by zone listed below with response time for each incident.

NOT COMPLIANT INCIDENT DETAILS				
ZONES	DATE	INCIDENT TYPE	INC #	TIME
74W - Wells Dam / Zerkial Fruit Area (Rural)				
	4/23/2019 10:36:30 AM	321	245	16
75 - South Lakeshore (Rural)				
	4/13/2019 2:58:13 PM	321	218	24
	4/27/2019 1:56:02 PM	631	253	21
	4/27/2019 5:25:01 PM	321	255	18
76 - North-shore (Rural)				
	4/3/2019 2:55:31 PM	142	188	19

Calculates difference for apparatus' DISPATCH and ARRIVED times in comparison to the RESPONSE TIME provided. The % COMPLIANT column displays when Incident response times were less than provided response time for the appropriate ZONE (from Basic Info 3) and population density. Only REVIEWED incidents and non-cancelled apparatus included. List of non-compliant calls grouped by zone listed below with response time for each incident.

Chelan Fire & Rescue

Chelan, WA

This report was generated on 6/4/2019 3:02:13 PM



Incidents by Hour for Station for Date Range

Station: All Stations | Start Date: 04/01/2019 | End Date: 04/30/2019

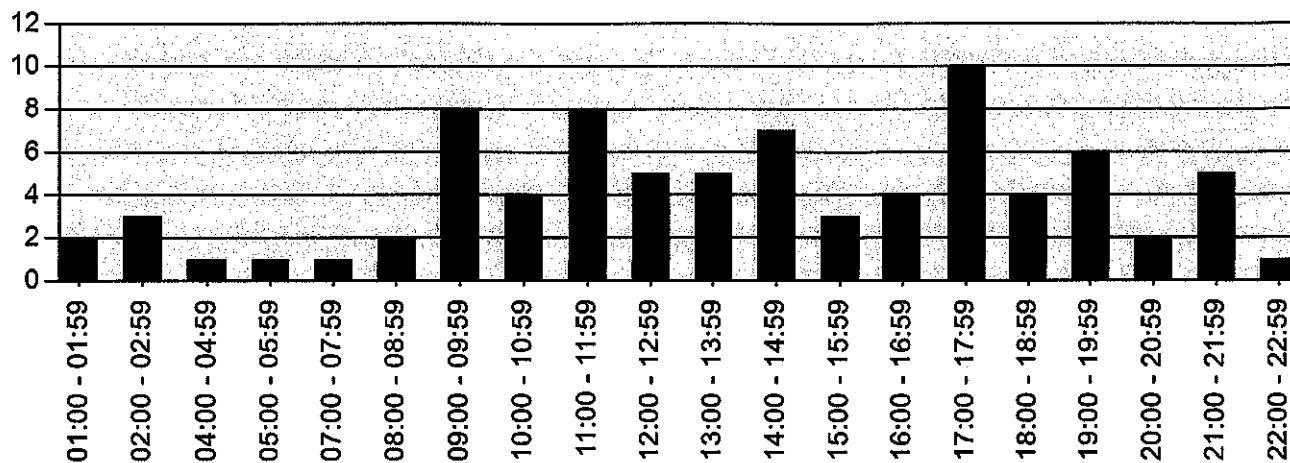

Hour	# Incidents
01:00 - 01:59	2
02:00 - 02:59	3
04:00 - 04:59	1
05:00 - 05:59	1
07:00 - 07:59	1
08:00 - 08:59	2
09:00 - 09:59	8
10:00 - 10:59	4
11:00 - 11:59	8
12:00 - 12:59	5
13:00 - 13:59	5
14:00 - 14:59	7
15:00 - 15:59	3
16:00 - 16:59	4
17:00 - 17:59	10
18:00 - 18:59	4
19:00 - 19:59	6
20:00 - 20:59	2
21:00 - 21:59	5
22:00 - 22:59	1

Only REVIEWED incidents included.

Chelan Fire & Rescue

Chelan, WA

This report was generated on 6/4/2019 3:02:43 PM



Incidents by Day of the Week for Date Range

Start Incident Type: 100 | End Incident Type: 911 | Start Date: 04/01/2019 | End Date: 04/30/2019

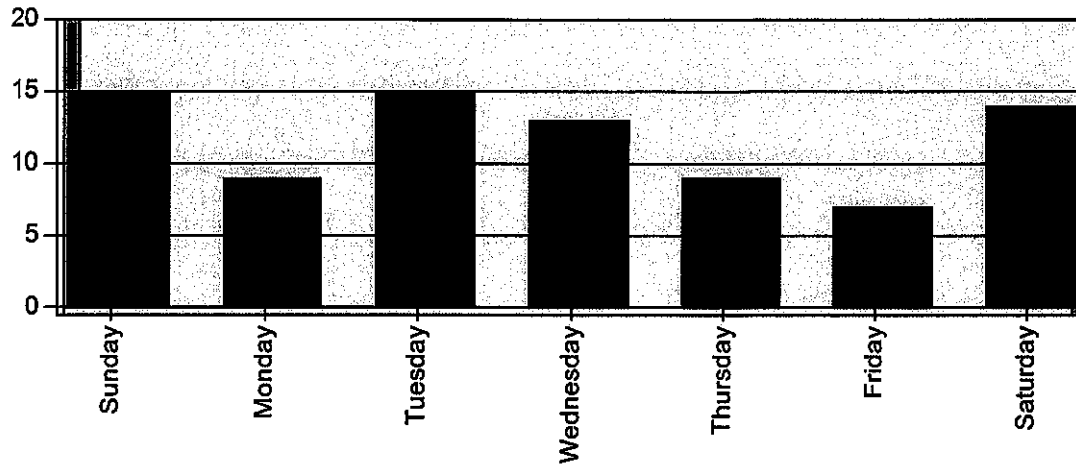

DAY OF THE WEEK	# INCIDENTS
Sunday	15
Monday	9
Tuesday	15
Wednesday	13
Thursday	9
Friday	7
Saturday	14
TOTAL	82



Chelan Fire & Rescue

Chelan, WA

This report was generated on 6/4/2019 3:06:53 PM



Count of Aid Given and Received for Incidents for Date Range

Start Date: 04/01/2019 | End Date: 04/30/2019

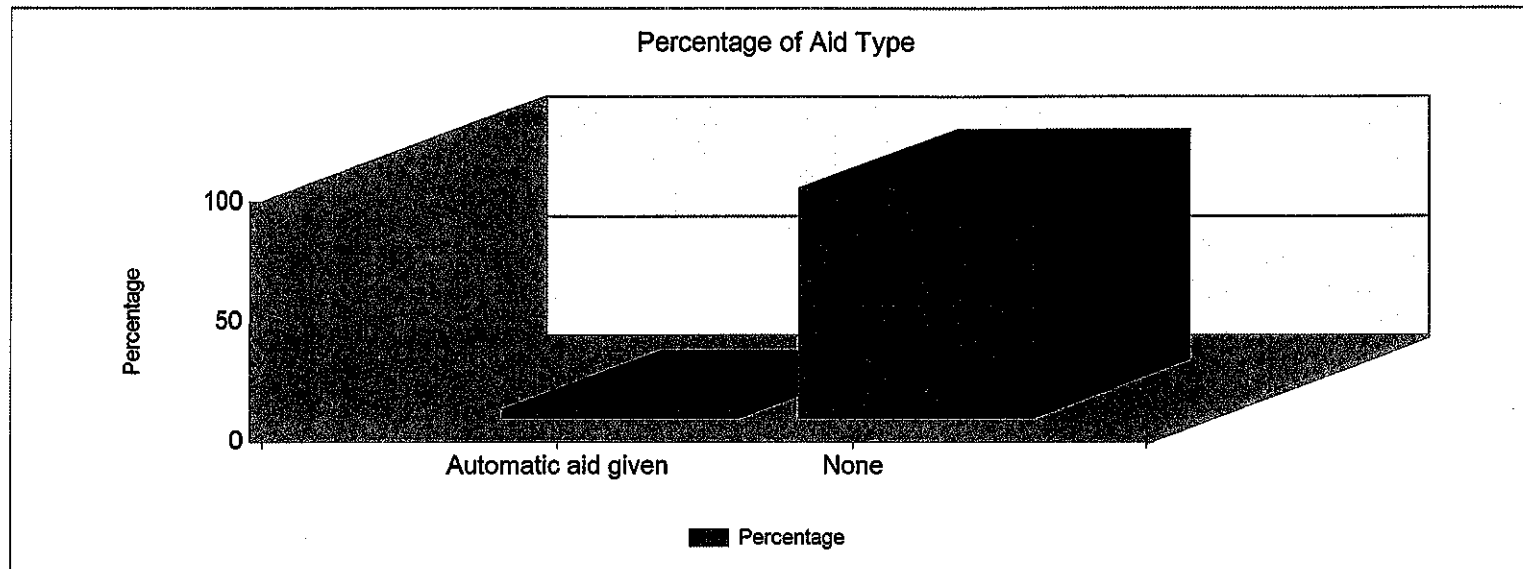

AID TYPE	TOTAL	% of TOTAL
Automatic aid given	3	3.7%
None	79	96.3%

Only REVIEWED incidents included

Chelan Fire & Rescue

Chelan, WA

This report was generated on 6/4/2019 3:07:17 PM



Average Number of Responding Personnel per Incident Type for Date Range

StartDate: 04/01/2019 | EndDate: 04/30/2019

INCIDENT TYPE	AVG. # PERSONNEL
111 - Building fire	4
114 - Chimney or flue fire, confined to chimney or flue	2
118 - Trash or rubbish fire, contained	7
122 - Fire in motor home, camper, recreational vehicle	7
142 - Brush or brush-and-grass mixture fire	15
170 - Cultivated vegetation, crop fire, other	2
172 - Cultivated orchard or vineyard fire	2
311 - Medical assist, assist EMS crew	2
320 - Emergency medical service, other	2
321 - EMS call, excluding vehicle accident with injury	2
322 - Motor vehicle accident with injuries	6
361 - Swimming/recreational water areas rescue	14
444 - Power line down	2
500 - Service Call, other	1
561 - Unauthorized burning	2
600 - Good intent call, other	3
611 - Dispatched & cancelled en route	1
621 - Wrong location	2
622 - No incident found on arrival at dispatch address	4
631 - Authorized controlled burning	3
711 - Municipal alarm system, malicious false alarm	4
735 - Alarm system sounded due to malfunction	4
743 - Smoke detector activation, no fire - unintentional	1

Reviewed Incidents only.

Chelan Fire & Rescue

Chelan, WA

This report was generated on 6/4/2019 3:07:37 PM



Minor Incident Types by Month for Year

Year: 2019

INCIDENT TYPE	Jan	Feb	Mar	Apr	May	Jun	SUM
Chemical release, reaction, or toxic condition					1		1
Combustible/flammable spills & leaks		1			1		2
Controlled burning	1		1	7	4		13
Cultivated vegetation, crop fire			1	3			4
Dispatched and canceled en route				1	1		2
Electrical wiring/equipment problem				2	1		3
Emergency medical service (EMS) Incident	37	51	54	47	44	2	235
Fire in mobile property used as a fixed structure			1	1			2
Flammable gas or liquid condition, other					1		1
Good intent call, other			1	1	1		3
Malicious, mischievous false alarm				1			1
Medical assist				2	1		3
Mobile property (vehicle) fire	1	1			3		5
Natural vegetation fire				2	3		5
Outside rubbish fire						1	1
Public service assistance				1	2		3
Rescue, emergency medical call (EMS), other	1						1
Service call, other				1			1
Steam, other gas mistaken for smoke					2		2
Structure Fire	4	1	1	3	6	1	16
System or detector malfunction			1	1	1		3
Unauthorized burning		1	1	2	1		5
Unintentional system/detector operation (no fire)	4	4	8	4	4		24
Water or ice-related rescue				1			1
Water problem			1				1
Wrong location, no emergency found	1		1	2			4
Total	49	59	71	82	77	4	342

Only REVIEWED incidents included

Chelan Fire & Rescue

Chelan, WA

This report was generated on 6/4/2019 3:07:59 PM



Incident Count per Apparatus for Date Range

Start Date: 04/01/2019 | End Date: 04/30/2019

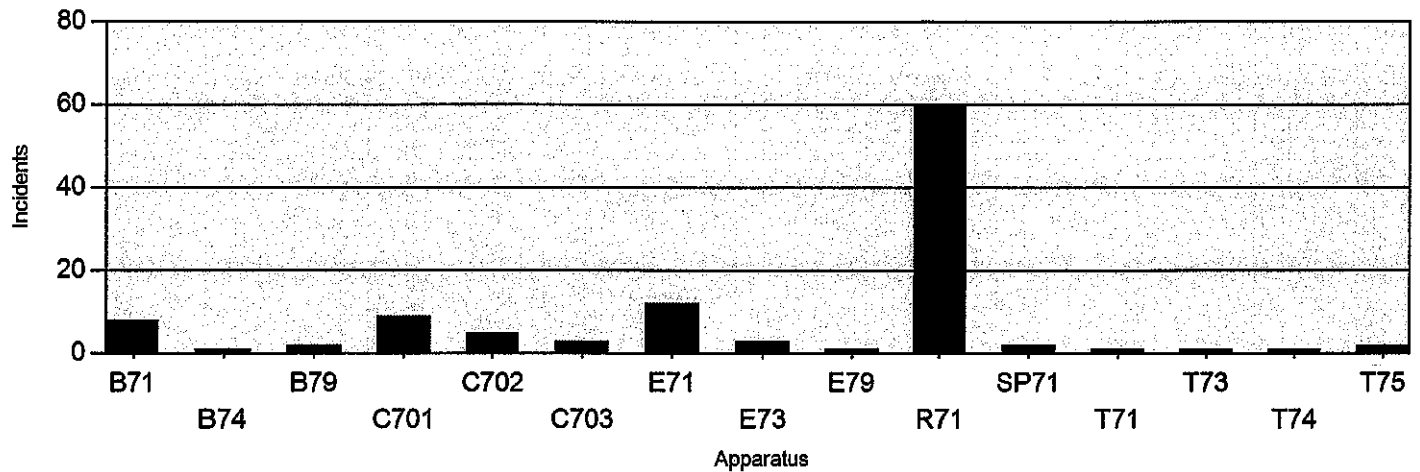

APPARATUS	# of INCIDENTS
B71	8
B74	1
B79	2
C701	9
C702	5
C703	3
E71	12
E73	3
E79	1
R71	60
SP71	2
T71	1
T73	1
T74	1
T75	2

Canceled apparatus (per the THIS APPARATUS WAS CANCELLED checkbox on Basic Info 4) not included.
Only REVIEWED incidents included.

Chelan Fire & Rescue

Chelan, WA

This report was generated on 6/4/2019 3:08:15 PM



Average Turnout Time (Dispatch to Enroute) per Apparatus for Date Range

Start Date: 04/01/2019 | End Date: 04/30/2019

APPARATUS	TURNOUT TIME (min) (Dispatch to Enroute)
B71	3:49
B74	3:30
B79	12:12
C701	2:52
C702	3:06
C703	3:13
E71	2:25
E73	10:59
E79	1:55
R71	1:42
SP71	20:22
T71	1:52
T73	14:55
T74	2:34
T75	10:57

AVERAGE TURNOUT TIME: 6:25

Report calculates the average time difference between DISPATCH and ENROUTE for each apparatus. Only Incidents where ENROUTE time is provided are included.



emergencyreporting.com

Doc Id: 681

Page # 1

Chelan Fire & Rescue

Chelan, WA

This report was generated on 6/4/2019 3:08:37 PM



Average Response Time per Apparatus for Zone for Date Range

Zone: All Zones | Start Date: 04/01/2019 | End Date: 04/30/2019

Average Response Time per Apparatus

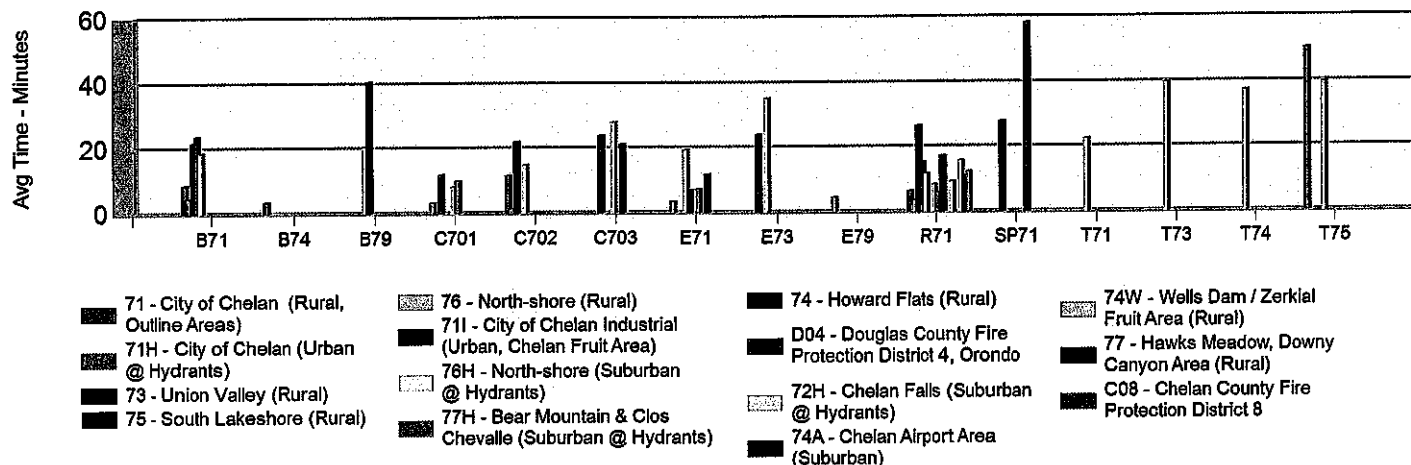

APPARATUS	AVERAGE RESPONSE TIME in minutes (Dispatch to Arrived)
71 - City of Chelan (Rural, Outline Areas)	
B71	8.72
B74	3.53
C702	11.63
R71	6.43
T75	50.28
71H - City of Chelan (Urban @ Hydrants)	
B71	4.60
C701	3.30
C702	1.35
E71	3.47
E79	4.48
R71	3.66
71I - City of Chelan Industrial (Urban, Chelan Fruit Area)	
B79	40.75
E71	6.97
72H - Chelan Falls (Suburban @ Hydrants)	
R71	9.32
73 - Union Valley (Rural)	
B71	21.77
C702	22.08
E73	24.03

Report calculates the average time difference between DISPATCH and ARRIVE. Only REVIEWED incidents included.

R71	26.67
74 - Howard Flats (Rural)	
C703	21.33
R71	17.20
74A - Chelan Airport Area (Suburban)	
R71	0.03
74W - Wells Dam / Zerkial Fruit Area (Rural)	
R71	15.82
75 - South Lakeshore (Rural)	
B71	24.00
C701	11.92
C703	24.00
R71	15.36
SP71	28.03
76 - North-shore (Rural)	
B71	18.73
B79	20.60
C702	14.93
E71	19.45
E73	35.33
R71	11.77
T71	22.52
T73	39.83
T74	37.37
T75	39.83
76H - North-shore (Suburban @ Hydrants)	
C701	8.18
C703	28.08
R71	8.37
77 - Hawks Meadow, Downy Canyon Area (Rural)	
R71	10.98
77H - Bear Mountain & Clos Chevalle (Suburban @ Hydrants)	
C701	10.00
E71	7.30
R71	5.86
C08 - Chelan County Fire Protection District 8	
R71	12.42
D04 - Douglas County Fire Protection District 4, Orondo	
E71	11.77
SP71	58.40

Chelan Fire & Rescue

Chelan, WA

This report was generated on 6/4/2019 3:10:17 PM



Average Number of Responding Personnel per Incident Type for Date Range

StartDate: 04/01/2019 | EndDate: 04/30/2019

INCIDENT TYPE	AVG #PERSONNEL
111 - Building fire	4
114 - Chimney or flue fire, confined to chimney or flue	2
118 - Trash or rubbish fire, contained	7
122 - Fire in motor home, camper, recreational vehicle	7
142 - Brush or brush-and-grass mixture fire	15
170 - Cultivated vegetation, crop fire, other	2
172 - Cultivated orchard or vineyard fire	2
311 - Medical assist, assist EMS crew	2
320 - Emergency medical service, other	2
321 - EMS call, excluding vehicle accident with injury	2
322 - Motor vehicle accident with injuries	6
361 - Swimming/recreational water areas rescue	14
444 - Power line down	2
500 - Service Call, other	1
561 - Unauthorized burning	2
600 - Good intent call, other	3
611 - Dispatched & cancelled en route	1
621 - Wrong location	2
622 - No incident found on arrival at dispatch address	4
631 - Authorized controlled burning	3
711 - Municipal alarm system, malicious false alarm	4
735 - Alarm system sounded due to malfunction	4
743 - Smoke detector activation, no fire - unintentional	1

Reviewed Incidents only.